Honoring The Change Of Command

(Pages 18-19)

LIBRARY SERVICE DIVISION
GENERAL MICROFILM CO
100 INMAN ST
CAMBRIDGE MASS 02139
095
96 20

The ANDOVER TOWNSMAN

Our 90th Year
Issue No. 44

ANDOVER, MASSACHUSETTS, JULY 28, 1977

PRICE 20 CENTS
36 PAGES

Spending The 100th With Friends

Alice Whitney, 59 Highland Road, with good friend Julie Galvin, as she observed her 100th birthday Saturday. Active and in good health, Miss Whitney advised Selectman Albert Cole that he should visit her Friday evening to extend the greetings of the town, since she planned to go out Saturday, her birthday, visiting with friends. Cole had called to make arrangements to visit and present a citation from the town on her reaching the century mark.

In Tewksbury

Officials Agree To $15,000

Agreement has been reached between Andover and Tewksbury on the payment of a water bill, with the latter approving payment in the amount of $15,000 for the controversial errant turn of the gate last year.

Selectman Richard J. Bowen and Albert Cole completed negotiations begun by the former board with Tewksbury officials and a special town meeting in that community approved the payment last week.

Last year the gate on a special line designed to serve Tewksbury in time of need was turned the wrong way and several million gallons slipped through.

When informed of the matter, former selectmen were incensed and demanded that the town pay the full amount. Town Manager J. Maynard Austin at the time had suggested that $5,000 to cover the cost of producing the water for Tewksbury would be an agreeable figure.

Former Chairman Milton Greenberg, who with Alan French began negotiations with Tewksbury to recoup the money for the town, initially were of the opinion that the suburban town should pay the total cost of the water used.

This week, Bowen said that agreement had been reached on the $15,000 figure, with $2,240 paid from existing accounts, and the balance appropriated at the special town meeting called last week.

Agreed upon was that Tewksbury would pay Andover the balance of remaining from what it charged its customers for the water pumped from Andover.

Dispatchers To Remain On Duty At Station

Civilian dispatchers will remain on desk duty at the Central fire station while the town appeals a decision of the Labor Relations Board that favored firefighters union contention that they should not have been used.

Town Manager J. Maynard Austin informed the selectmen this week that he would continue to use the civilians while the case is in the process of appeal to the Superior Court.

Austin told selectmen that alternatives had been studied and that he had recommended continued use of the civilians as a method of reducing overtime in the department.

The Labor Relations Board had said in its ruling that the town did not bargain properly in using the civilians and denied firefighters their rights, as well as preventing them from receiving overtime pay for such assignment. The ruling also ordered firefighters to receive back pay estimated to amount to $90,000 for the over two years the civilians have been used.

Austin said that among the alternatives was to take the civilians off the desk and reassign them to other departments until the case is resolved in the courts.

Reassignment, or simply termination and elimination of the civilian dispatchers would not accomplish the reflection of the principle being upheld by the appeal, Austin told the board, namely that the manager should have the right to make assignments and eliminate overtime.

If the dispatchers are left on their present assignment it will continue to save overtime assignment of a firefighter to desk duty, and Austin said it was his feeling that the civilian should remain rather than be reassigned.

As for the back pay provisions of the Labor Relations Board ruling, Austin explained that the board had agreed that the dispatchers pending the appeal, but it is felt the monetary consideration still is in effect. In other words the overtime provisions to be paid to firefighters is still running, pending the court decision.

Austin exmphasized that keeping the dispatchers on, rather than reassigning to other town departments, would forego and though of eliminating overtime for firefighters.

GRAND PEWTER GIFT FESTIVAL
26 Beautiful Gifts by International Silver
FREE! and at DRAMATIC SAVINGS for SAVERS!
Lawrence Cooperative Bank
4 Main St., Andover

New Format

Today's edition of the TOWNSMAN is presented in a new, more compact and readable format.

The change has been made to provide a more modern appearance for presentation of news and advertising messages.

The more compact package will be easier for the reader to handle and the new wider column format for the news content is directed toward more effective presentation.

While the paper is more compact in its appearance there is no loss in content, the number of pages increasing to accomodate the new format.

SATURDAY BANKING 'TIL SIX
MALDEN COOPERATIVE BANK
60 Main Street, Andover
470-0444

To Monitor Quality Of Recycled Materials

Because some loads of recycled materials have been of poor quality (that is they contain contaminants), the plant which processes Andover's recycled glass and cans is starting to inspect each load carefully, according the Margaret Pustell, chairman of the Andover Recycling Committee.

If any load contains unsuitable materials it will not be accepted and the town will not receive payment for it; in fact it will have to be dumped somewhere else.

Recor, Inc., the recycling processing plant in Salem, Massachusetts where Andover has been selling its glass and cans, has been sold and a new company, Matcon Recycling, Inc. has acquired it and will continue to buy Andover's recycled glass ans cans. However, the company has notified its suppliers that it cannot accept loads of poor quality because it, in turn, cannot separate and sell contaminated materials to customers.

In mixed glass and can loads there should not be any china such as cups and plates. And there should not be any rubbish or plastic or garbagr. Colored glass mixed in a clear glass load is also a contaminant and will cause the load to be rejected. The Recycling Committee requests all residents to please be sure to put out only proper materials so that the town can sell every load. It will benefit the town financially and also will assure that recycling will become an important aspect of the energy and resource-conserving economy.

At the Matcon plant a load of glass and cans is weighed, inspected, and then dumped and pushed gradually onto an inclined conveyor belt. The material passes under a magnetized revolving drum which picks out the "steel" cans. The aluminum is then easily removed by hand and the glass remains. The three separate materials are then prepared for shipment to plants which will use the recycled materials. Obviously, to have this process work efficiently and economically we who do the source separation (recycling) in our homes must do our part correctly.

In Andover clear glass and cans (in the same container) are collected the second week of each month on the regular trash collection day; green and brown glass and cans (in the same container) are collected the fourth week of each month. In June the town collected 36½ tons of glass and were paid $10 per ton and so received $365. If every household would recycle the town could collect well over 160 tons a month which would earn more than $1,600 for each month, just for glass and cans.

The usual recycling schedule cards are not yet available for this year, but the recycling program is continuing as usual. The Recycling Committee urges everybody to keep recycling and be sure to include only the correct materials when putting them out at the curb for pick-up.

Assigned To Travis

The son of a North Andover resident has been assigned to Travis AFB, Calif., following graduation from the electric power line specialist course at Sheppard AFB, Texas.

Airman Ronald J. Wood. son of Mrs. Ethel T. Wood of 555 Salem St., was trained to construct and maintain high voltage electrical distribution systems and will now serve with a unit of the Military Airlift Command. Completion of the course earned the individual credits towards an associate in applied science degree through the Community College of the Air Force.

The airman is a 1973 graduate of North Andover High School.

Bradford Is Acting Headmaster

The Trustees of The Pike School announce the appointment of E. Standish Bradford, Jr., as acting headmaster for the 1977-78 school year.

Bradford replaces Raymond Nelson, who completed his tenure as headmaster at the close of the school year in June.

Bradford comes to Pike from Newark Academy, Livingston, N.J. where he has been headmaster for the past ten years. He is a graduate of the University of Conneticut and received his Masters degree at Wesleyan University.

He and his wife, Nancy, and their five children will be moving to Andover in July, at which time Mr. Bradford will assume his duties at the school.

Elise's
BRIDAL SHOPPE
The Total Look of Elegance
138 Main Street
North Andover, Mass.
686-8158
MON—SAT 9:30 to 5;
TUES & THURS 9:30 to 9

Andover Country Club
Is Available For:
Weddings
Reunions • Anniversaries
And Other Functions
CALL 475-9712

JOIN NOW
MALDEN COOPERATIVE'S NOW ACCOUNT. IT'S FREE.
Plus you earn 5% interest on your money. And if you open your account now, you'll get a handsome check organizer for easy bookkeeping. Free. So join now.
AT ANDOVER
THE MALDEN COOPERATIVE BANK
60 Main Street, Andover • 470-0444
$10 minimum deposit. NOW accounts limited to individuals and non-profit organizations.

ANDOVER ONLY!
Russem's
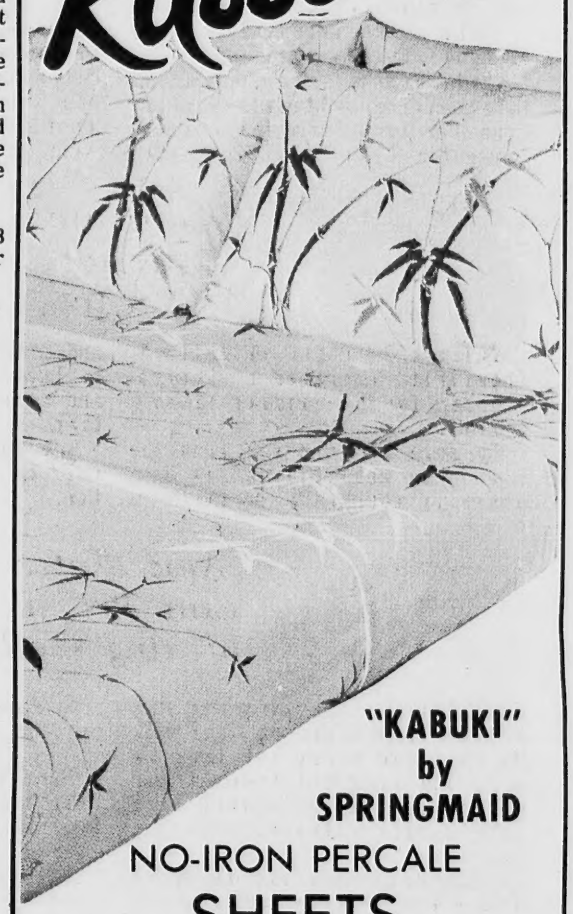
"KABUKI" by SPRINGMAID
NO-IRON PERCALE
SHEETS
BAMBOO SPRAY ON BLUE BACKGROUND
TWIN . . . Reg. $8. . . $2.99
FULL . . . Reg. $9. . . $3.99
QUEEN . . Reg. $13 . . $5.99
STANDARD PILLOW CASES 3 for 49¢ Pkg. Reg. $6
SALE ENDS THIS SAT. LIMITED QUANTITY

CALL 475-1943 FOR OUR AD TAKER

JOE'S BARBER SHOP
17 MAIN ST. ANDOVER
EXPERT BARBERING
COURTEOUS SERVICE
8:30 to 6: SAT. 'till 5
CLOSED MONDAYS

Psst. . . .
Come wizz me to zee
CASBAH!

COMPLETE LANDSCAPE SERVICE
•SHRUB & TREE PLANTING
•SODDING & SEEDING
•FERTILIZING
•THATCHING
•WEED & INSECT CONTROL

DEPENDABLE
LAWN - GARDEN & TREE SERVICE, INC.
Rte. 97 Methuen
Tom Bryant
CALL US TODAY AT —
685-3072

*FREE ESTIMATES
*FULLY INSURED
• Residential •
• Commercial •
• Industrial •

LAWN & GARDEN SUPPLY
Sod
Shrubs & Trees
Bark Mulch
Ortho Products
QUALITY ★ ECONOMY

Bryant
Creative Landscaping, Shrub Designing and Planting

Town House Topics

Screening Applicants For Post

Town Manager Maynard Austin received 39 applications for the position of co-ordinator of elder affairs and the screening process has begun to find a replacement for Mrs. Doris Hudgins who has retired.

Austin said that the applications have been given to James Booth of the Council on Aging for review by a subcommittee. Those chosen by the subcommittee will be interviewed by the manager prior to appointment.

Mrs. Hudgins, whose official retirement was at the end of June, has continued to run the Haven activities this past month. A temporary replacement will be named to continue the activities until an appointment is made, Austin said.

Computer Advisors Needed

Assistant Town Manager Sheldon S. Cohen is still interested in additional members for the computer advisory committee.

The advisory group is to assist the town in the acquisition of new data processing equipment for the town and generally guide the direction of implementation of a new accounting and record keeping system for the town and school department.

Interested persons should either write or call the town manager's office.

New Water Line Project Moving Well

Installation of the new water lines on River Road is moving along well, the contractor having installed most of the pipe along that stretch of road and moving into the Boutwell Road and Pleasant streets areas to finish up there.

Filling in the areas and testing the lines is now underway and as soon as this work is completed, the new pipes will be placed in service, thus providing considerable relief to residents of the area.

The particular section of town has been plagued with dirty, rusty water for some time, due to old, smaller pipes in the area. Town meeting this year approved funds for the project, removing the specific area from an application for federal funding for a major water project.

May Get Some Youth On Committees

Selectman Richard J. Bowen this week suggested that the town consider some young people for appointment to local boards and committees when the occasion arises.

As confirmation was given to appointment of several persons to municipal positions, Bowen commented that it might be a good idea to consider someone in the "18-20" age category.

Bowen noted that the school committee has a student advisor from the high school and he felt that involvement by young people in other areas of municipal life would be beneficial.

Defer Action On Highway Supt. Post

Selectman this week deferred action on a move by Town Manager J. Maynard Austin to go outside the department or town to find a replacement for John Lynch when he retires as superintendent of the highway department in the fall.

Austin explained that another member of the department declined to take an examination which would place him in position for promotion and also explained that the feeling of both he and DPW Director Robert E. McQuade was to seek a replacement from outside the department.

Selectmen felt that this was a sufficient departure from past practice to study the matter further.

The supervisory positions in the public works division have been removed from civil service status by virtue of recent town meeting votes. Lynch is the last division head to have civil service status.

Plant Clinics Available

Free medical advice for your plants? Unheard of!!

Yet that's the case every Thursday from 4:30 to 7:30 p.m. at Horticultural Hall in Boston. "Doctors" from the Massachusetts Horticultural Society are on hand throughout those hours to diagnose and treat sick houseplants.

The experts can tell whether a plan has been overwatered — or underwatered — or even if it has been getting too much sun or heat. If a houseplant is potbound, they can show how to repot it in a larger container; or if it needs pruning or cutting back, they can do that too!

BIC BUTANE DISPOSABLE LIGHTER 79¢ pre-priced 1.49

BIC Shaver ...it's a stroke of genius! Pkg. of 3 39¢ pre-priced 69¢

NEW ENGLAND Stores DISCOUNT Sale

SHAWSHEEN PLAZA
NO. MAIN STREET
RTE. 28, ANDOVER

Vinnin Sq. Salem
Ipswich Shopping Center
22 Market Sq., Lynn

ANDOVER JADE
RESTAURANT & COCKTAIL LOUNGE
SHAWSHEEN PLAZA, ANDOVER
"The Most Modern CHINESE RESTAURANT In Your Neighborhood".
We serve fine Cantonese food, and exotic Polynesian cocktails.
For your dining convenience we are OPEN...
Daily 11:30 a.m. to 1 a.m.
FRI. & SAT. 11:30 a.m. to 1:30 a.m.
SUN. & HOLIDAYS 12:30 p.m. to 1 a.m.
FOR TAKE OUT ORDER CALL 475-8384

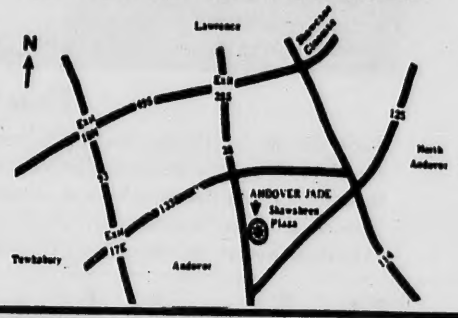

Ariens A CUT ABOVE THE REST!

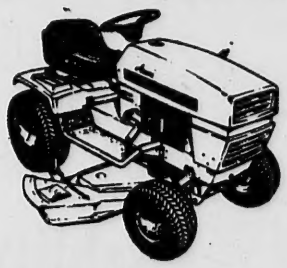

WANT TO SAVE $200 The Buy Of The Year!

Buy an Ariens RIDING LAWN MOWER NOW and Put a Deposit on an Ariens SNO THRO For Delivery Next Fall!
(Limited Time Offer)

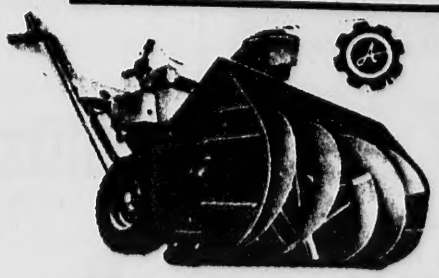

We Will Take $200 Off The Price of Any Model Ariens Sno Thro OR Purchase Sno Thro Now Alone and SAVE $100

ROBY MEIER
56 Berkeley St., Cor. of Jackson
686-4743

Professor Retires

Prof. Charles H. Dufton, (left), Canterbury St., Andover, receives a certificate of appreciation as he retires from Northeastern University after 31 years. Prof. Dufton, a member of the College of Business Administration, here is congratulated by NU President Kenneth G. Ryder. Prof. Dufton also received a Northeastern chair at a recently held dinner for retiring NU faculty hosted by President Ryder at Henderson House in Weston.

On Dean's List

Paula J. Eldridge of 29 High St., Andover a senior in the College of Liberal Arts has been named to the Dean's Honors List for the spring semester of the 1976-77 academic year at Suffolk University in Boston.

In order to qualify for the Dean's List at Suffolk University, a student must earn an average of "B" or higher for that semester.

The average American in a lifetime of 68 years eats the equivalent of 33 hogs, 10 lambs, eight steers and four calves.

The ANDOVER TOWNSMAN

Established 1887

Irving E. Rogers
Publisher

Robert E. Finneran
Editor & Managing Editor

Michael A. Masessa, Jr.
Advertising & Business Manager

Published Every Thursday
15 Central St., Andover, 01810
TEL. 475-1943
Second Class Postage Paid at Andover, Mass.
20¢ Per Copy - $8.50 Per Year

NATIONAL NEWSPAPER Association - Founded 1885

Psst. . . .
Come wizz me to zee
CASBAH!

The Lobster Claw Seafoods
7A Main St., North Reading
(Next to Butchers Choice)
Live Lobsters
Sword Fish
Fillet of Sole
Sea food dinners
Open 7 days a week
10 AM to 8 PM Sun., Thurs.
10 AM to 10 PM Fri., Sat.
664-6349

BEER SALE

Bud CASE 12 OZ. CAN $5.99

Schlitz CASE 12 OZ. N.R. $5.99

Schaeffer CASE 12 OZ. CAN $4.99

Schlitz Light 12 OZ. CAN $2.90 12 PAK

Come see, come save at Andover's most complete store.

Andover Liquors
Shawsheen Plaza
Mon.-Sat. 9 AM to 9 PM
470-0500

MOOR & MOUNTAIN

DOWN IS WAY UP
Price of down has skyrocketed. Best chance of '77 for down parka at affordable price.

MEN'S PARKA - goose down $45.00
OPTIONAL HOOD 6.00

WOMEN'S PARKA - duck down 40.00
(broken sizes - all Parkas)

also on sale:
ICELANDIC LOPE SWEATERS
cardigan $39.75
crewneck $35.00

REPAIR SERVICE - TOPO MAPS

63 PARK STREET • ANDOVER • 475-3665
ONE BLOCK EAST OF TOWN HALL (Next to Purity)
Mon. - Sat. 10 to 5; Thurs. & Fri. Nights 'till 9

LEGAL NOTICE
GREATER LAWRENCE SANITARY DISTRICT
PUBLIC HEARING

The Greater Lawrence Sanitary District proposes to amend its current Rules and Regulations, Adopted June 1971, Amended December 9, 1971 to include the method for processing and payment of Septage Waste within the District's member communities (City of Lawrence, the Towns of Andover, Methuen and North Andover) including the following Appendix C.

Rules and Regulations For The Discharge of Septage

1. Any hauler who wishes to avail themselves of the opportunity to discharge septage wastes must apply and be granted a permit by the District.

A. Only haulers who are licensed by a Community within the District will be considered.

B. Septage from domestic sources will be accepted from the towns of North Andover, Andover, Methuen and the City of Lawrence. Septage from other communities will not be accepted.

C. Septage will be accepted during the hours of 8:00 A.M. to 4:00 P.M., Monday through Friday.

D. Haulers will be responsible to see that septage does not leak onto the ground near the discharge points and that all exposed areas are washed to remove traces of septage where odors might develop.

2. Ticket books will be on sale during the regular hours at the District offices, or obtained by mailing a certified bank check in the amount of $150.00 made payable to Greater Lawrence Sanitary District.

A. These books will contain ten tickets. Each ticket, when properly filled out with the names and addresses of where the septage was picked up will permit the hauler to discharge a load up to 2200 gallons.

B. All haulers will report when they arrive at the Plant to the office or notify the Operating personnel that they wish to discharge the contents of their truck.

1. They will leave a ticket properly filled out including the names and addresses of where the load was obtained, with the authorized District representative.

2. Failure to do this in a prescribed manner or any known attempt to fraudulently report the source of the septage will be cause to revoke the haulers permit to discharge into the Greater Lawrence Sanitary District facility.

3. Industrial users who wish to use the Plant facilities will contact the District for permission to discharge. They will submit a representative sample to the District along with an analysis of the wastes performed by a private and responsible laboratory. If permission is granted by the District, a fair price for each load will be arbitrated. The continuance to discharge will be at the pleasure of the District and will depend on the fact that no detrimental effect on plant operations is experienced. In this case the industry will be billed each month for the loads discharged.

A Public Hearing will be held on Tuesday, August 30, 1977 in the conference room of the Administration Building at 7:30 P.M., Charles Street, North Andover.

Implementation of this amendment will take effect immediately upon approval of the District Commission.

GREATER LAWRENCE SANITARY DISTRICT
DONALD A. GEORGE, Executive Director

Booters Tie For League Lead

By Marc D. Koolen

The Sport Shop Soccer Team moved into a tie for first place in the league this week by chalking up wins against Medford and Winchester. This puts the team's record at 7-1-1, identical to that of Winchester, and gives them the share of the league's lead.

The team travelled to Medford on Tuesday for an expected rough game. Medford has many very skillful individuals, all of whom seemed to be present for the early evening game. Andover, which has proven to be equally as skilled, does have the advantage of being a very aggressive team, and used that quality to beat Medford. Medford opened the scoring at the 27 minute mark as their winger lofted across into the center which was bounced around by the Andover defense and finally touched in by a stray Medford forward. With only one minute remaining in the half, inside Dave Taggart found winger Kevin Dewhirst open right in front of the Medford goal. Dewhirst managed to avoid the scrambling feet and touched the ball into the nets.

After a relatively even first half, the Sport Shop team did what it's been doing all year; explode in the second half. Dave Taggert started the scoring by hitting a pretty shot in off a pass from inside Dave Clarke. Taggert tallied again several minutes later as halfback Dan Lynch fed the ball up. Winger Dan Bernardin brought the score to 4-1 with 20 minutes to go as he dribbled in after receiving a pass from halfback Dan Early. Halfback Lee Apgar finished the scoring for the day as he let loose a penetrating left foot shot from thirty yards out that hit the lower left corner of the goal perfectly. The superior conditioning and substituting procedures of the Andover club really made a difference in this match. Medford was simply outplayed for most of the second half, as the Andover squad demonstrated its determination, training and skills to rack up a much neede win.

On Thursday, Andover hosted the first place team from Winchester. Earlier in the season Winchester had downed the Sport Shop 2-1 in a very close and physical match. This game proved to be the same, as both teams were completely aware of the importance of its outcome. The first goal of the game came shortly before the half when a Winchester fullback touched the ball with his hand in the penalty area and Andover was awarded a penalty kick. Dave Taggert took the shot and placed it perfectly in the right side of the goal past the grasping arms of the diving Winchester tender. The remainder of the half saw the ball switch possession many times, with neither team exhibiting dominance. When the mid-point whistle blew, Andover had secured a shaky 1-0 lead.

The second half seemed like a repitition of the first as the ball went from team to team, but again, no team showing superiority. At the 32 minute mark a Winchester forward got off a pretty head ball which deflected off an Andover defenseman and into the goal, bringing the score to 1-1. Andover knew that a tie was not good enough, since that would keep them in second place.

Ass in other games, they began to come to life and several minutes after the Winchester score Kevin Dewhirst sent a cross into the penalty area which was met by charging halfback Dan Early and driven past the stunned Winchester goalie to give Andover a 2-1 edge.

With very little time remaining, Andover was awarded another penalty kick, but this one was blocked. Both teams battled extra hard from then on; Winchester to regain the tie and maintain their first place status in the league, and Andover to hold on to and hopefully increase their lead so as to earn the first place ratings. The whistle finally blew, and Andover walked away with a much needed 2-1 win.

Andover is pretty much at full strength now, as fullbacks Carlos Vega and Merv Cashie have returned from injuries. They will look for continued fine play from goalie Nick Houhoulis, halfbacks Jim Wood, Tripp Morton and Scott Vivian, and strong defense by players like Mark Shionis, Chris Bensley, and Tim Dewhirst.

Whoever produces and controls food determines the availability of food throughout the world. A global supermarket is emerging in which the poorest people in Central America and Africa compete for food with rich Americans, Japanese and Europeans, Massachusetts Audobon points out.

BUTCHER BOY Steak House
1250 Osgood St., No. Andover 686-6083

A Perfect Gift for Every Occasion!

Frank Tuminelli wants you to enjoy tomorrow today!

Andover Bank helps with cash, credit or a charge card. If there's something you'd love to have some day—come on in and talk about it.

This could be the day. Maybe that dream vacation, perfect car, home improvement or special purchase could be yours right now with one of our Personal Loans. Or our Altogether NOW extra credit. Or our VISA-BankAmericard.

Ask any of our people for advice and assistance. They're all interested in helping you get what you want the way you want it. Right now.

The best interest we give you is our own.

Andover Bank

Andover Savings Bank. **Andover,** 61 Main Street; **N. Andover,** 108 Main Street; **Methuen,** 547 Broadway.

Extra Security on your Social Security

Have your Social Security checks mailed directly to a NOW Checking or Savings account at Andover Bank and save yourself the worry that your check may be lost or stolen. The money will be credited on the fourth of every month. Guaranteed! Ask our Social Security teller for details.

Andover Bank

Andover Savings Bank. **Andover,** 61 Main Street; **North Andover,** 108 Main Street; **Methuen,** 547 Broadway.

Reaching New Heights

David Isaacs, eight, of 7 Cuba St., attempts to reach the top of the pole while Patrick Burns, 51 Marilyn Road, checks the progress, during activities at Andover playgrounds this past week.

Activities At The Playgrounds

Ballardvale

It was hot on the playground last week and we were lucky enough to go to Hampton Beach.

Wendy and Patty Townsend made beautiful string paintings in the shed. Anna Meeken guided the nature walk. Our field trip of the week was to Beverage Barn.

Tournaments this week: Susan Conley won the marble game, Susan Parker won checkers, Mark Croke won 4-square. John and Jay Madden learned to play lacrosse this week, while Bartley Parker and Christine ate all the chocolate pudding used for finger painting.

Doherty

The Doherty kids looked forward to the sun and fun of Hampton Beach on Wednesday, a Halloween party on Thursday, and a Pet Show on Friday.

The Halloween party was a lot of fun as the kids bobbed for apples, had a candy hunt, painted cookies, and had a costume contest.

The winners in the costume contest were Danika Feoderoff for most original, Amy Vanaken and Timmy Phillips for story time look-alike, Krissy Demers for most patriotic, Kevin Page for the scariest costume, Sarah Grecoe for the movie look-alike, Robert Manning for the spookiest, Peter Lyons for the Disney look-alike, Lisa Reese for the prettiest costume and Mary Lou Stoddard for the T.V.look-alike. Jackie Lynch won the candy hunt and Mary Lou Stoddard came in first in bobbing for apples.

The Doherty youngsters brought in a variety of pets for the pet show. In the dog competition, Ellie and Julie Berek and their dog Sheeba received the best behaved and oldest awards. Todd and Tommy Morton won the largest dog award for their dog Shotzy. Debbie Reynolds and her dog Jauck received the smallest dog award and the most talented award. Eric Lavely and his dog Bowie won the best groomed award.

In the smaller animals competition, Robert Manning and his grasshopper Hoppy won the most unusual award. Tiffany Todd and her pet Judy won best behaved. Krissy Demers and Hermy won the oldest award, Lisa Reese and "Hammy" were the most talented and Michelle Giannane and her pet Sylvester won the best groomed award.

Sanborn

Sanborn playground's fourth week opened by playing a fun game of frisbee football. We also played spud and painted doodle art with our initials outdoors.

Tuesday ther was a tea party in the morning where cakes were decorated, placemats and kleenex flowers were

(Continued from Page Seven)

Awarded Fellowship

Dr. James W. Skillings of Andover was awarded a fellowship from the Academy of General Dentistry at the academy's convocation ceremony during the annual meeting in Montreal, Quebec.

Over 200 Academy members received the honor.

The Academy of General Dentistry, the second largest dental organization in the United States, is an association of dentists in family practice. Its purpose is to upgrade the dental health of the American public by motivaing and encouraging dentists to upgrade their professional knowledge and skills through continuing education programs.

Pingree Gets M.S. At B.U.

Michael E. Pingree of 38 Chestnut St., Andover, received a Master of Science degree at the May graduation of Boston University's School of Public Communication.

The School of Public Communication's graduates included bachelor's and master's degree recipients in broadcasting and film, public relations, journalism, public communication, and broadcast journalism.

Pingree majored in journalism.

CALL 475-1943 FOR OUR AD TAKER

FAY & DRISCOLL INC.
FILTERED & METERED SERVICE
FUEL OILS
OUR DEPENDABLE SERVICE
PROMPT DELIVERY
683-3131
OIL BURNERS
Sales & Service
CUSTOMER SATISFACTION GUARANTEED
576 Haverhill St., Lawrence

Psst. . . .
Come wizz me to zee
CASBAH!

SINGER
Learning Centers
Early Childhood Education
Preschool ages 3-5
Kindergarten
Primarygrades 1, 2, 3
Flexible hours available
Day care 7:30a.m.-5:30p.m.
Now in Session
Summer Day Camp
Ages 3-10
Daily Swim Instruction
Stop by or call for Information 685-8111
594 Chickering Rd., North Andover 685-8111
Accepting Enrollment For Sept. 1977
Inquire About Our Mini Orientation Program
FOR 3 YR. OLDS

COMMERCIAL
RESIDENTIAL
ANDOVER House of Carpets Inc.
Professional Rug Service
– ON LOCATION RUG CLEANING
• RUG BINDING • RUG REPAIRING
• RUG PADDING
CUSTOM WALL-TO-WALL INSTALLATIONS
A CALL WILL BRING OUR MOBILE CARPET GALLERY TO YOUR DOOR
475-2911
SHAWSHEEN PLAZA
NORTH MAIN ST., ANDOVER

decorative fabrics
from the leading mills
at discounted prices
Lougins fabrics
custom draperies - slipcovers
"wholesale and retail"
205 essex st./lawrence/685-5301

FREE Pick-Up & Delivery
Sales & Service
CYCLE SHAK
Mopeds & Bicycles
We lease Pacer MOPEDS
Fully Insured
•Columbia Bicycles
•Allied
•Miyata
Lawn Mower Repairs — Reels Sharpened
CYCLE SHAK
17 STEVENS ST.
ANDOVER, MA 01810
475 9527

Playgrounds

(Continued from Page Six)

made. There was a doll show and almost every doll received a ribbon since they were all so beautiful.

Wednesday was a perfect day for the trip to Hampton Beach. Everyone said they enjoyed themselves though it was very hot. For those who stayed on the playground there was macaroni art, gimp, and a variety of games.

Thursday, Sanborn's hockey team won over West while the rest made paper people and listened to records.

Friday was 50's day that began with a car stuff. Rubin Colombosian and Karen Pike won the goldfish toss while Anja Grant and Mark Shapiro showed their eating ability in winning the goldfish swallowing contest.

In the "Fonzie" look-alike contest Michael Santros was chosen by a group of adoring fans. Cathy Zreginbein was chosen Miss Sanborn Playground 1977 by the boys after a long debating period. To end 50's day there was a sock hop in the caf where everyone had a fantastic time doing the Bunny Hop.

The music was tastefully done, with Jim Leary playing his electric guitar, and Timmy Leaman on the drums.

Shawsheen

Shawsheen opened the week with a simple start, painting rocks to make all sorts of objects.

Tuesday clothespin well planters were the artistic highlight of the day, while Shawsheen's softball team beat West 6-3 behind the pitching of Phil Starks and a good team effort behind him. In hockey, Glenn Gearin and Joey Cormier both collected hat tricks while Tom Minzies got two goals and Patti Mercier scored one.

Thursday Kristie Mirisola rode away on the best decorated bike, while Friday we had another cookout and Mrs. Salamone donated two whole watermelons.

South

In spite of the heat, South had another great week. Monday we made nature collages and God's eyes. An obstacle course was set up to begin practice for the good sports. Larry Cuddy and Jeff Croeuninshield put on outstanding performances placing first and second.

Tuesday, South craftsmen attacked clay. We had everything from a clay golf-course to clay beads.

West

Hot things are happening at West Playground. In spite of the heat, our softball team and hockey team made a gallant effort on the field. This week was the last week of the softball and hockey season. Congratulations to all members of the team. Although this wasn't the winningest season it was the most fun. Some of the outstanding members were Mark and

(Continued on Page 15)

While insect pesta destroy about 30 percent of the world's food supply each year, the World Health Organization estimates that 4½ million human deaths are caused by starvation annually.

CALL 475-1943 FOR OUR AD TAKER

Shawsheen Manor
Luncheon Specialties
Cocktail Lounge with ENTERTAINMENT NIGHTLY

Psst. . . . Come wizz me to zee CASBAH!

Lookout, Vacation! Here I come!!
We Will Be CLOSED Aug. 8th thru 14th
We'll be "Re-Charged" and ready to serve you on Aug. 15th.
OLDE VILLAGE Flower SHOP, INC.
93 Main St. Andover
REAR OF OLDE ANDOVER VILLAGE
475-4821

OUR OUT-OF-THE-WAY
25,000 Square Foot Location
WILL SAVE YOU LOTS OF MONEY
experience us. we're well worth the drive.
The Studio Shoppe
35 Manchester St., Lawrence
685-5023
Open Daily: 10-9: Wed. & Sat.: 10-5

TRAVEL ANYWHERE OF ANDOVER
we've come a long way, Baby...
see us for ANY Travel arrangements!
MUSGROVE BLDG. ELM SQ.
ANDOVER, MASS. 475-2614

HAVE A BALL
IN YOUR OWN POOL
Sentry PENNSWIM POOL CHEMICALS
EARLY BIRD SPECIAL CHLORINE POWDER 100 lbs. ONLY $59.95
Come in and see our complete line of in-ground and above ground pools. Professionally installed. We have a large variety of pool accessories, pool toys and games.
SWIMMING POOL CENTER
670 South Union St., Law. 682-6916
Now two locations to serve you better. Route 1, LaFayette Road, Seabrook, N.H. across from Parkerman Clinic just over the border. 603-474-3464 and also 670 South Union St., Lawrence, 682-6916

Stahley Leads Club To Second

Bill Stahley

. . . RBI single beats Tower Hill

Steve Rathbun

. . . strong relief paces win

By Rick Harrison

By sweeping to a pair of victories last week, the Andover Babe Ruth baseball team took over sole possession of second place in the Greater-Lawrence League.

The locals overcame a 4-0 first inning deficit to trim Prospect Hill 8-5 behind the steady relief pitching of Steve Rathbun.

In a showdown battle for second place, Andover rallied twice to eventually nip Tower Hill 4-3 on Bill Stahley's clutch two-out RBI single in the bottom of the seventh inning.

The twin wins stretched Andovers victory streak through four games, and by capturing six of its past seven starts the club is now 10-5 in the league and 13-6 overall.

However, facing Andover this week and next week is a tough makeup schedule, featuring nine games in 13 days.

A game slated last Monday night against South Lawrence West was postponed by rain and wet grounds, but Andover met Tower Hill again Tuesday night under the lights at Mark Devlin Field.

Tonight there is another arclight tilt against Tower Hill, while tomorrow Prospect Hill is at Andover and Saturday SLW invades the Playstead.

Andover, 8-5

Righthander Steve Rathbun worked six and two-thirds innings of two-hit, one-run relief as Andover rallied to subdue Prospect Hill 8-5 at O'Connell Playstead.

The victory boosted Rathbun's record to 2-0.

PH grabbed a 4-0 advantage in the bottom of the first. Phil Messina singled, Luis Rodrigues reached on an error, and with one out Paul Bell walked to load the bases.

A wild pitch brought home one run, Mike Ferris rapped a two-run single to centerfield, and Joe Cutuli's suicide squeeze bunt rescued the fourth tally before Rathbun entered to put out the fire.

Andover batted around and tied the score 4-4 in the second. Brian Kelly, Bob Heidt and Bob Patterson stroked singles in the stanza, while Pete Feeney delivered a key double.

Three walks, an error and a wild pitch also helped the cause, but the locals lost a big chance to blow the game wide open when Kelly lined to centerfield with the bases loaded to end the inning.

Andover took a 5-4 lead in the third when Bob Heidt, who was 4-for-4, spiked a single, took third on a two-base error, and scored when Feeney grounded out.

Pete Gravallese followed with a double and Wayne Merola walked, but Lary Larrabee's hard shot to centerfield was gloved for the third out.

Prospect Hill tied the game with a two-out "rally" in the third, taking advantage of Rathbun's lone streak of wildness. A hit batsman and three walks did the damage before Steve whiffed Tom Coco to end the inning.

PH never threatened again, while Andover scored single runs in the fifth, sixth and seventh.

In the fifth Heidt singled and later crossed on Pete Feeney's suicide squeeze bunt.

In the sixth Merola led with a triple and came across when Larabee lofted a sacrifice fly. Singles by Patterson and Heidt, along with a PH error, loaded the bases before Feeney grounded sharply to shortstop.

Rathbun led the seventh with a walk and Jason Powell went in to pinch run for him.

(Continued on Page Nine)

Gets B.A. Degree At Bates

Cynthia A. Rockwood, daughter of Mr. and Mrs. Albert E. Rockwood, Jr. of North Andover, was recently awarded the Bachelor of Arts degree at the 111th Commencement of Bates College.

A Dean's List student, Ms. Rockwood majored in mathematics, graduating Cum Laude. Ms. Rockwood was active in the community while at Bates, serving as a teacher's aid in the Resource Rooms at both Montello School and Jordan School in Lewiston, and as a Sunday School teacher at the United Baptist Church in Lewiston.

Active in intramural sports she was also a participant in the Bates Blood Program, the International Club, the Outing Club and the Campus Association, an all-campus service organization.

At the age of 22, Ludwig Van Beethoven paid 19 cents to take his first music lesson from Franz Joseph Haydn in Vienna.

DYSON
BUYS - SELLS - TRADES
TUNES - REPAIRS
RE-BUILDS
Pianos and Organs
LOWREY ORGANS, PLAYER PIANOS AND BABY GRANDS
- SPECIAL -
NEW SPINET PIANO
$795.00
453-3824 or 686-5829

AFARIAN ORIENTAL RUGS
WANTED
USED ORIENTAL RUGS
• Expert Repairs • Buying & Selling
• Appraisals • Cleaning
18 Waverly Rd., North Andover
688-1717 or 683-1271

MEAT PACKER OUTLET
Open to the Public Friday & Saturday
"CHOICE WHOLESALE CUTS AVAILABLE AT GREAT SAVINGS"
We welcome food stamps.
THE BEEF PLACE
607 So. Union St., Lawrence

14 OZ. CANS AS LOW AS 29¢ per can
BOUGHT DIRECT IN CASE LOTS, ONLY AT NEW ENGLAND SERUM
48 CANS PER CASE
1 Case $14.88, 2 Cases $14.58/Case, 6 Cases $14.28/Case, 10 Cases $13.97/Case
We Guarantee Your Dog Will Love It or Your Money Refunded!
DRY DOG FOOD TOO! Buy most major brands in 25 and 50 lb. bags as well as canned dog and cat foods from the largest distributor of pet food north of Boston. We carry a complete line of pet care products.
100% PURE BEEF NO BYPRODUCTS
New England Serum Company
RT.1, TOPSFIELD, MA
200 YDS. NORTH OF FAIRGROUNDS
OPEN DAILY 8:30—5: SAT. 8:30—1:
TEL. 617-887-2368

- Introducing -
French GAPERONE
only $2.99
A Low Fat Cheese With Garlic and Pepper
THE Butler's Pantry
Cheese - Gourmet - Kitchenware
7 BARNARD ST., ANDOVER 475-7121
YOUR HOSTS: TONI & JONATHAN

SUPERCUT HAIR SALON
Blow Cuts $7.00
Eyebrow Waxing $3.00
Manicure $3.00
Children's Cuts $2.00
(up to Age 6)
Frosting . . .
Sun Bursting $12.50
THESE PRICES ARE IN EFFECT ALL YEAR LONG
Senior citizens
Wash & set $3.50
Perms $12.00
Colors $8.00
We carry Redken products & Henna
located in
OLDE ANDOVER VILLAGE
93 MAIN ST.
OPEN FRIDAY TILL 7 P.M.
PLENTY OF PARKING 475-3711

Babe Ruth

(Continued from Page Eight)

Powell stole second, took third on Brett Pearson's single, and scored on a delayed double steal.

Heidt was the offensive standout with his perfect night and three runs scored, while Patterson contributed two hits.

Merola at second base, Larrabee in centerfield and Feeney at shortstop played well defensively for Andover.

Andover, 4-3

Bob Patterson checked Tower Hill on four hits, striking out five, as Andover rallied for its dramatic 4-3 victory at the Playstead.

TH lefthander Mike Pacheco held Andover hitless for the five and two thirds innings he pitched, and for five frames he didn't allow a runner beyond first base, but in the sixth wildness spelled his downfall.

Tower Hill entered the bottom of the sixth atop a 2-0 lead, but Pacheco walked Wayne Merola, Brian Kelly, Bill Stahley, Bob Patterson and Bob Heidt to account for the two tying runs.

Andover attempted to take the lead with a suicide squeeze bunt, but the play backfired and took the locals out of a potentially big inning. Pete Feeney then lined to shortstop for the final out.

TH jumped back ahead 3-2 in the seventh when Pacheco walked, stole second and took third on Hank Cassidy's infield single. A subsequent throwing error enabled Pacheco to score, and Cassidy advanced to third on a fielder's choice befor Patterson faned the next batter.

Steve Rathbun led the bottom of the seventh by topping a roller in front of the plate, and when TH catcher Vic Saldana threw the ball away Rathbun scrambled all the way to third base.

Reliever Mark Vachon then uncorked a wild pitch to tie the game 3-3.

The next two batters struck out, but Lary Larrabee kept things alive with a single to centerfield for Andover's first hit.

Larrabee took second on another wild pitch, and moved to third when Vachon balked. Brian Kelly then drew a base on balls.

Bill Stahley followed with a solid single to left-centerfield, plating Larrabee with the winning run.

TH scored the first two runs of the contest in the second on a bases-loaded walk to Mark Vachon and Pacheco's RBI single.

Andover rightfielder Pete Gravallese nailed Bob Wazlow at the plate trying to score on Pacheco's hit, and that turned out to be a big throw.

The visitors threatened in the fourth when Patterson walked the bases loaded, but Pacheco grounded into a force play for the third out.

In the fifth Dave Boucher clouted a long two-out double, but was left stranded.

Andover played well defensively as Merola, third baseman Stahley and Patterson were especially sharp in the field.

Batting Averages

Andover has three regulars batting over .300 and a pair of 13-year-old part-time performers hitting better than .400 in league play.

Bob Heidt heads the starters with a .348 mark, followed by Bob Patterson at .310 and Wayne Merola at .308.

Brett Pearson is stroking the ball at a .429 clip and Jason Powell is batting .400.

Brian Kelly is just a shade away at .298, and other solid averages belong to Pete Feeney (.275), Lary Larrabee (.273) and Bill Stahley (.263).

The Brig Beaver II, the full-scale working replica of the original Tea Party Ship is open with films, exhibits and artifacts and complimentary tea at the Congress Street Bridge, Boston. Daily 9 to 5.

Psst. . . .
Come wizz
me to zee
CASBAH!

The CONTINENTAL COW
INTRODUCES
Creamery-Fresh
Vermont Cottage Cheese
and
Heavy Whipping Cream
DELICIOUS!!
Specializing in European Cheeses
2 Elm Square
Andover, Mass.
475-2340
26 Church Street
Winchester, Mass.
729-6294

Try One of These Most Delicious Dinners
OZZIE'S
LOBSTER DAYS
LOBSTERS
Baked Stuffed or Steamed
Incl. Salad — Choice of Potato — Choice of Beverage, Coffee or Tea.
LIVE $5.25 Single
ALASKAN CRABMEAT CASSEROLE
$7.50 — Jr. $5.25
LOBSTER MEAT CASSEROLE
$7.50 — Jr. $5.25
Above dinners include: Soup, Salad, Choice of Potato, Beverage, Tea or Coffee
SCROD $4.35 — Jr. $3.05
Soup, Salad, Choice of Potato, Choice Beverage, Coffee or Tea
PIZZA
LASAGNA • SPAGHETTI • CUTLET PARMESAN • STEAKS • PRIME RIB Etc.
DAILY LUNCHEONS Starting At $1.95
Open Daily at 11 a.m.
Sundays - Holidays - 12 Noon
WE ACCEPT BANQUETS
Small groups up to 100 people
Complete Take-Out Service
Live Entertainment & Dancing
Fridays & Saturdays in the Lounge
REAR ENTRANCE TO THE DINING ROOM
OZZIE'S
RESTAURANT AND COCKTAIL LOUNGE
633 ESSEX ST. - 685-0250
Located at LAWRENCE INTOWN

Picking your own pocket?

You could be if you're saving at a bank that pays ¼% less interest than we do. Why settle for less than the highest interest* allowed by law? Start putting your money to work in an Essex Broadway Savings Account today. We make it easy by staying open extra hours on weekdays and on Saturdays. Maybe that's why more Greater Lawrence people save at Essex Broadway than at any other savings bank in the Merrimack Valley. *Maybe that's why we're the one to bank on.*

Essex Broadway
Savings Bank: 681-7500
We're the one to bank on.

*For maximum return on your money, dividends are paid monthly and compounded daily from day of deposit to day of withdrawal.

Mr. and Mrs. Dennis Furey

Furey - Guerrera

At a 2:30 p.m. nuptial mass performed by Rev. Paul Finnegan on July 3 in St. Michael's church, North Andover, Miss Janice Guerrera, daughter of Mr. and Mrs. Joseph F. Guerrera, 28 Cuba St., Andover became the bride of Dennis Furey, son of Mr. and ,Mrs. John Furey, 42 Red Spring Road, Andover.

Given in marriage by her father, the bride wore a white silk organza gown bordreed by chantilly lace and which extended to a chapel length train. She carried white roses with streamers of needlepoint ivy foliage.

Her attendants were gowned in double-layered chiffon in rainbow shades of seafoam green, maize, peach and blue. They also wore matching pict ıre hats and carried parasols trimmed with flowers. Joyce Guerrera served as her sister's maid-of-honor. Another sister, Mrs. Philip Cahill of North Andover was matron-of-honor. Other attendants included: Mrs. Ernst Croteau, the groom's twin sister; and Mrs. Michael Furey. Junior bridesmaid was the bride's niece, Miss Catherine Simpson. Michael Furey was his brother's best man. Guests were ushered by Philip Cahill, Ernest Croteau and Lane Andersen.

After a reception at Pelham Inn, New Hampshire, the couple left for Bermuda. They are presently residing in Andover.

The new Mrs. Furey is employed by Dr. George Ouster and Mr. Furey by Lawrence Pumps Inc.

Miller In Methuen Concert

Methuen Memorial Music Hall's Summer Series of organ recitals tenth program on Aug. 3rd presents Clinton Miller.

Miller is a graduate of Ohio Wesleyan University in Delaware, Ohio and the Union Theological Seminary School of Sacred Music. His teachers include Rexford Keller, James Darling and Jack Ossewaarde. He has been active in the American Guild of Organists as State Chairman of Pennsylvania and as Chairman of the Mid-Atlantic Region. Mr. Miller is Organist and Choirmaster at St. John's Lutheran Church in Allentown, Pennsylvania.

His program is as follows: Grand Jeu - Pierre Du Mage; Partite diverse sopra: "O Gott, du frommer Gott", BWN 767 - Johann Sebastian Bach; Prelude and Fugue in B minor, BWN 544 - Johann Sebastian Bach; Introduction, Prelude and Trumpetings - Myron Roberts; Adagio in E mior - Frank Bridge; Sonatina (In a placid and easy going manner - Very slowly- - Leo Sowerby; Symphony No. 1, Op. 14 (Final) - Louis Vierne.

This original Boston Music Hakk Organ was the first concert organ installed in the United States. It was built in 1852 by Walcker of Ludwigsburg, Germany, with a case from Herter Brothers of New York. Today after numerous changes and additions tonally as well as otherwise, it is still recognized as one of the outstanding organs in this country, kept in fine condition.

On Wednesday evening, Aug. 10, John Russell, formerly of Hartford, Conn., will play at the Hall.

Honors

Joy Scribner an Andover resident, received academic honors for the spring semester at Lesley College in Cambridge. Ms. Scribner is a member of the class of 1980.

Psst. . . .
Come wizz me to zee
CASBAH!

FINAL DAYS
1/2 PRICE
SALE
On Spring & Summer Shoes
25% TO 50% OFF
On Selected T-SHIRTS, JERSEYS, DRESSES and SHIRTS
Wide Selection Of The ORIGINAL BEACHCOMBER BILL Still Available
Olde Andover Village
Pappagallo
93 Main St. Andover

The Language of Flowers

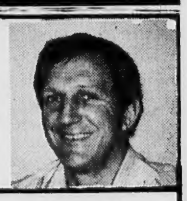

by Gerry Trull

No matter what the occasion, flowers seem the perfect answer for gifts, for remembrances, for decoration, both inside the house and out. Traditionally, flowers have come to have special meanings: The lily for purity, the forget-me-not for remembrance, the violet for shyness. Flowers are also sometimes legendary — remember Narcissus? In the weeks and months to come, we hope to bring the flower's beauty of shape, color, legend, tradition and arrangement to you. We might even persuade you to try out your own green thumb! In any case, we hope you will enjoy hearing about what we have thought important enough to make a way of life.

And we hope you'll call on **TRULL'S MILL HILL FLOWER CENTER,** 411 River Rd., **851-6161** for all your floral needs. Serving the Lowell-Lawrence area for over 25 years, we feature an outstanding array of fresh, dried and silk flowers for your selection as well as a wide choice of hanging, floor and table plants. And we always have a weekly 99¢ cash & carry special. Hours: 9-5:30 Mon-Sat.

HELPFUL HINT

Flowering plants come in four varieties: annuals, biennials, perrenials, and bulbs.

TIMEX
WE ARE THE FACTORY AUTHORIZED TIMEX SERVICE STATION FOR THIS AREA FOR THE FOLLOWING:
• WARRANTY REPAIRS
• OUT OF-WARRANTY REPAIRS
• ENERGY CELLS REPLACED WHILE YOU WAIT
BATTERIES AVAILABLE FOR MOST DIGITAL WATCHES
All work done on the premises!
We also repair all other makes of watches at a modest fee.
ROYAL JEWELRY & APPLIANCE
493 ESSEX ST., LAWRENCE
Parking In Rear of Store

LIGHTING
FIXTURES • LAMPS • ACCESSORIES • NUTONE PRODS
SALE
SUMMER SPECIALS
ANTIQUE BRASS TABLE LAMPS LIST $34.50 SALE $24.50
CHROME ARC LAMP LIST $135. SALE $79.50
ANTIQUE COPPER with DOWNLITE LIST $140. SALE $99.50
HANDCRAFTED
TOP LITED BATH CABINET LIST $65. SALE $24.50
CONTEMPORARY LIST $245.
BENTWOOD SALE $129.50
LL CANDLESTICKS SOLID BRASS TO 25% OFF
THIS IS A SAMPLING OF THE MANY ITEMS ALL AT SUMMER CLEARANCE SALE PRICES
The Electric Candle
LIGHTING SHOP
Now at 00 CHELMSFORD ST. (Same as Rt. 110) CHELMSFORD
256-5000 • Open Daily 9-6/Tues. & Sat. til 5:30 • Ample Parking

Mrs. Arthur J. Hameline

Hameline - Bresnahan

Miss Maureen Bresnahan, daughter of Mr. and Mrs. Joseph Bresnahan, 12 Lillian Terr., Andover, became the bride of Arthur J. Hameline, son of Mr. and Mrs. Robert S. Waterbury, 75 Herthum Road, Whitesboro, N.Y., at a June 18 ceremony performed by Rev. Stephen Litz in St. Augustine's Church, Andover.

Given in marriage by her father, the bride wore a Queen Anne gown of quiana trimmed with lace and carried roses, baby's breath and stephenotis.

Miss Sheila Bresnahan was maid of honor and Miss Joanne Bresnahan, Mrs. Stephen Brown and Miss Ann Waterbury, sisters of the bridegroom, Miss Kathy Campbell and Miss Nancy Gilday were bridesmaids.

John Misiaszek was best man and Joseph M. Bresnahan, Brian Bresnahan, Mark Hameline, Thomas Macner and Alan Ruggles performed usher duties.

After a reception at Joe Binette's Chalet, Middleton, the couple left for Ireland.

They will live in Utica, N.Y.

The bride is a graduate of Andover High School and Trinity DCollege, Burlington, Vt. with a B.S. degree in biology.

Her husband was graduated from Notre Dame High School, Utica, and received a bachelor of arts degree in business from St. Michael's College, Winooski, Vt.

Spider silk is tough and resilient (stronger than steel at equal diameter) and it is scarcely affected by moisture, jarring or temperature. Single strands are used for cross hairs in microscopes, binoculars and telescopic gun sights.

Museum Addition Planned

Howard W. Johnson, president of the board of trustees of the Boston Museum of Fine Arts, announced the appointment of the the New York architectural firm of I.M. Pei & Partners to design a new western addition to the Museum and to plan major renovation and climate control projects in the existing building.

According to Johnson, the architect has been engaged to design a new wing that will include a west entry, a special exhibitions gallery, and the 400-seat Remis Auditorium.

The new west entrance, Johnson said, will significantly improve the public's access and circulation through the 14-acre museum. The special exhibitions gallery, he further explained, will offer Boston first-rate facilities for exhibiting major international shows.

I.M.Pei will also devise plans for renovating existing galleries and study-storage areas as part of the Museum's project to install a climate control system to protect its collections, Johnson said.

Recognized as a leading figure in museum architecture, I.M.Pei is the designer of the new addition to the National Gallery of Art in Washington, D.C.

BRUNO REALTY
15 Main St., Andover
Realtors
475-9240

When you have to pay to have your hair cut and styled — you deserve the very best.
MR. VINCENT'S FOR THE ENTIRE FAMILY
Mr. Vincent's
HAIR STYLING SALON
76 MAIN ST. — 475-2383
FRIDAYS UNTIL 7 P.M.
ONLY BY APPOINTMENT

MARV'S
Window Cleaning
Windows & Storm Windows
Domestic Cleaning
Janitorial Service
Paint Washed
Floors Washed & Waxed
CALL 682-6392

• AMF Crestliner
• MFG
• Johnson Outboards
• Canoes • Cartops
• Complete Ship Stores
JOHNSON EVINRUDE SERVICE CENTER
ROUSSEL MARINE, Inc.
Rte. 38 Bridge St., Dracut
Phone 1-453-2112
Off Rte. 113 Dracut

ANDOVER CHIMNEYS
Roofing and Chimney Services
NEW ROOFS and ROOFING REPAIRS
CHIMNEY
Cleaning • Repairing • Rebuilding
• Siliconing • Painting • Pointing and
Cap Installation FULLY INSURED
FREE ESTIMATES - FIND US FAST IN THE YELLOW PAGES
475-7561 Anytime

Dining Room & Coffee Shop
Open Daily for
Breakfast—Luncheon—Dinner
Sunday Brunch 11 a.m. to 2 p.m.
Over 25 Delicious Items
Banquet Facilities, Weddings, Proms, Dinner-Dances, Seminars.
THE JONES BROTHERS
For Your Dancing & Listening Pleasure
Starting July 8th
Friday and Saturday
Special Sport Events on our 7 ft. TV Screen in the Jousting Lounge.
In The JOUSTING LOUNGE
CLYDE JONES at the Piano
Tuesday, Wednesday & Thursday
SHERATON ROLLING GREEN MOTOR INN
Lowell Street Jct. 93 at Exit 17.
Andover, Mass.—Tel. 475-5400

You just can't beat the Ground Round.
Sea Spray For Two
Over a pound of our delicious Fried Shrimp with French Fries Cole Slaw and Cocktail Sauce All served on a platter fit for a King and Queen $6.95
Seascape
Golden Fried Shrimp and Scallops Served with French Fries and creamy Cole Slaw $3.75
Shrimply Shrimp
Golden Fried Shrimp with French Fries Cole Slaw and Cocktail Sauce $3.69
Shrimp For Shrimps
(Kids 12 years and under)
A smaller sized portion of Fried Shrimp and French Fries served with a Soft Drink $1.79
The Ground Round
WHERE THE GOOD TIMES ARE FOUND!
560 So. Main St. ANDOVER
475-9 91

Mr. and Mrs. Lee W. Patterson

Patterson - Buczynski

Mr. and Mrs. Lee W. Patterson are at home in Lawrence, having been married May 13 at St. Theresa's Church in North Reading.

The bride is the former Mary Louise Buczynski, daughter of Mr. and Mrs. Adolph Buczynski, 21 Linda Road, Andover. The groom is the son of Mr. and Mrs. Willard H. Patterson, 22 Upland Road, Andover.

Father Geary performed the 7 o'clock ceremony at St. Theresa's, and a reception followed at the Merrimack Valley Motor Inn in North Andover.

Given in marriage by her father, the bride wore a gown of silk organza featuring Venice lace on the empire bodice, puffed sleeves and a circular skirt with a flounce that terminated in a chapel train. Her full-length veil of imported illusion was edged with lace and attached to a matching cap. She carried a bouquet of gardenias, yellow and melon roses and baby's breath.

LuAnne Buczynski of Andover attended as maid of honor, wearing a dress of mint green crepe with a chiffon cape edged with white daisy trim. Wearing matching dresses of blue were the bridesmaids, Paula Fuller of Branford, Conn., and Beth Patterson of Andover.

Michelle Servidio of Stockton, N.J., and Mark Fuller of Branford, Co.., attended presided at the guest book.

Mrs. Buczynski chose a gown of mint green chiffon with a nylon-embroidered jacket for her daughters wedding, while the groom's mother wore a blue crepe gown with light blue lace coat.

Mark Patterson of Pittsfield, N.H. was best man, and ushers were Alan Russell of Reading and Mark Nadler of Newburyport.

Following the reception the couple took a wedding trip to Nova Scotia.

The new Mrs. Patterson, a graduate of Concord College with an associate degree in computer science, is employed at Addison-Wesley Publishing Co. Her husband, who graduated from Greater Lawrence Vo-Tech High School, is an electrician for W.H. Patterson of Andover.

Sweet Corn Arriving At Market

The long awaited season for native sweet corn is here, and supplies will be especially plentiful in the next week or two, according to the Massachusetts Food and Agriculture Department.

The harvesting of arly corn varieties, planted later than usual due to cool spring weather, is now overlapping with mid-season varieties which have been accelerated by the recent hot spell.

Massachusetts grown corn is "fresher by miles," says the MDFA, as the close proximity of farms to urban aras in the Bay State gives consumers a definite advantage in the purchase of fresh vegetables during the summertime.

"Bi-colored corn" is especially popular in our area, which was the first in the country to begin growing varieties with both yellow and white kernels. Sprite and Harmony varieties are being harvested now, and available later in the season will be Butter and Sugar, one of the original bi-colors, and also Honey and Cream, Sugar and Gold, Sweet Sue and Bi-Color Silver Queen.

Native yellow sweet corn varieties on the market now are Sundance, Spring Gold and Gold Cup; later will come Seneca Scout, Seneca Chief, Golden Jubilee, also the all-white Silver Queen.

The ideal way to cook corn is as soon as possible after it's picked! But if you are storing it awhile, be sure to refrigerate with the husks on — and you might also cover the ears with a damp towel to keep in the moisture.

Refrigerating corn promptly will delay the change of sugar content to starch, and therein lies the key to retaining its flavor.

Corn requires very little cooking time — after dropping into boiling water, cover, bring the water back to a boil and cook only about 5 minutes until tender.

Other good buys from local farms are green beans, beets, cabbage, carrots, summer squash, zucchini, Swiss chard, romaine lettuce, chicory, escarole and scallions; also native blueberries, summer apple varieties and first of the season peaches. Tomatoes and cucumbers will be available in quantity soon.

In 1688 Quakers in Germantown, Pa., issued the first formal antislavery protest in the Western Hemisphere.

Stephanie Cogliano
REGISTERED ELECTROLOGIST
Permanent Hair Removal
Free Consultations
Located For Your Convenience
246 Main St., Rte. 28
North Reading
Office 664-3404

DRISCOLL'S
PACKAGE STORE, INC.
Joseph W. Connor, Mgr.
A Superior Selection of
WINES
FINE DOMESTICS
CHOICE IMPORTED
• LIQUORS • BEERS
BARTLET cor BARNARD ST.
ANDOVER
475-1004

Arthur's
Restaurant
4 NEWBURY ST., LAWRENCE
688-1142
Complete Dinner For Two
With A Carafe Of Wine
ALL FOR $8.95
Sunday thru Thursday
OPEN 11:30-10 P.M. Daily — Fri. & Sat. Till 11:00 — Sun. Till 9 P.M.

BRICK
for every need
Consider all of the advantages of brick
Brick is safe — It does not burn or rot
Brick is impervious to termites or vermine
Brick does not buckle or melt in high heat like metal
Brick does not corrode, rust or dent
Brick never needs painting — Painting a non-brick house can amount to several thousand dollars over the life of your mortgage.
Brick is permanent and non-fading
Brick is economical — Brick is beautiful
Shouldn't you be using brick for all of your building needs?
M. O'MAHONEY
COMPANY
6 West St., Lawrence Tel. 686-6149
Open: Mon.-Fri. 7:30 to 5:00 Sat. 'til Noon
BRICK / BLOCK / SAND / MASONRY SUPPLIES

PERSIAN HENNA
The best and most natural hair coloring and conditioner available
Three types... Neutral, for conditioning; Red for auburn and titian tones and black for deepening and covering gray. Mix black and red together for subtle brown tones.
Persian henna is the finest... rich in natural vegetable protein actually helps heal ragged hair shafts. Your hair will be glossy and healthier after one use.
Free Hair Analysis
Introductory Facial $7.50
CAPILO HAIRSTYLISTS
2 Riverina Rd., Andover — 475-1639
OFF SHAWSHEEN SQUARE

CLEARANCE SALE NOW IN PROGRESS!
LABELL furniture
Milton's
60 Island St., Corner of Island & Union St., Law.
682-7536
QUALITY FURNITURE AT DISCOUNT PRICES!

In Starring Role To Benefit Camp

Rev. Jon Martin

Eighteen years ago a young seminarian left his summer job at an exclusive summer resort in New Hampshire to volunteer to work one week with some 125 Mentally Retarded Children.

Today the now Father Jon Martin of St. Robert Bellermine Parish is still doing this one week with the Exceptional Children by devoting his talents and energies in co-ordinating the entire week.

Camp Fatima Exceptional Week For the Children Who Are Special is sponsored by the Diocese of Manchester, N.H. Along with the 125 campers, there is a staff of 120 and 125 counsellors, all volunteers. Since no tuition is charged, interested people must raise each year about $13,000 to operate the one week. Over 300 meals three times a day brings the cost of the weekend to its high amounts.

Fr. Martin in his unique way will help along the many other people such as the Catholic Daughters of New Hampshire, and the Greater Lowell and Lawrence Councils of Knights of Columbus. Fr. Martin will star in Neil Simons "Sunshine Boys" to be presented at the Town & Country Playhouse in Salem, N.H., on Aug. 7. Because of this theatre party it is hoped that $1,000 will be raised to help run the week. As "Willie" in the play, Fr. Martin will be playing a 65 year old actor who thinks that he can still do his thing. This role was made famous by Walter Matheau and George Burns as Al Lewis.

Last year this benefit was sold out. For those who still wish tickets may secure them at the following places: St. Joseph Rectory in Salem, N.H., in Andover: Barbara Skinder on High Plain Road, St. Roberts after the masses Sunday July 30. No tickets for the benefit at the door.

Songbirds migrate at an altitude between 1500 and 6000 feet, at 18 to 25 miles per hour, Massachusetts Audobon tells us. They usually fly at night, orienting their position by stars and star groups. Birds tend to fly higher over land than over water; they fly higher in the Fall than in the Spring over the U.S.

PLUMBING
HEATING
GAS FITTING
24 hr. Service
Free estimates
JIM REESE
475-0213
Lic. 17739 Insured

Purchasing Agent

William V. Brennan has joined the H.K.Webster Company, Inc., as purchasing agent for feed ingredients. His primary responsibility will be for purchasing hard grains.

Brennan has had many years experience in purchasing. Following his graduation from St. Louis University in his native St. Louis, he worked for Ralston Purina as a buyer. His most recent assignment was as buying manager in Cincinnati.

Brennan will be working in the company's Lawrence headquarters. He and his wife are presently living in Royal Crest Estates in North Andover.

ANDOVER SCHOOL OF MONTESSORI
Registrations open for 1977-1978
• Pre-school & kindergarten Montessori Program
• Montessori certified teachers
• 5-day week
• Morning and afternoon sessions
For further information & application
Call 475-9585 or 475-1691

Engagement Announced

Mr. and Mrs. Joseph A. Kerekes of Southington, Conn. and Mr. and Mrs. John J. Fairburn of Andover, announce the engagement of their children, JoAnn Kerekes and John R. Fairburn.

JoAnn is a graduate of Southington High School and has received an R.N. degree from the New Britain School of Nursing. She is currently employed at the Residential Education Center in East Hartford, Conn.

John R. (Jack) is a graduate of Andover High School and has a degree in Industrial Arts Education earned at Central Conneticut State College. He is employed as a vocational instructor for the Capitol Region Education Council of Hartford, Conn.

A July 1978 wedding is planned in Conneticut.

Air pollution reduces the growth of alfalfa and sweet corn by 15 percent, bean growth by 25 percent and tomato by 30 percent, Massachusetts Audobon reports.

The ONLY Shoe Repair Shop In Town
D'Amore
- SHOE REPAIR -
20 ESSEX STREET, ANDOVER
Tony D'Amore (Craftsman)

On Dean's List

Justine A. Collins of 131 Elm St., Andover a senior in the College of Business Administration has been named to the Dean's Honors List for the Spring semester of the 1976-77 academic year at Suffolk University in Boston.

Clocks Repaired
China • Electric
Mantle • Cuckoo
Wooden Works
Banjo
Grandfather
Battery Clocks
Pick-Up & Delivery
682-9084
Gary Margosian
NAWCC. 045732
FREE ESTIMATES

SPECIAL
3 DAY SALE
Thur., Fri., Sat.
July 28, 29, 30
ra
reinHOLD'S of andover 13 main
475-0078

Homelite® Voltamatic® generators give dependable power.

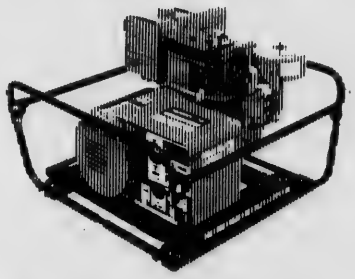

High Performance When and Where You Need It.
All models use Voltamatic® voltage control to maintain output power to within 4% from no load to full load (8% with model 170A15-1). Give extended tool life, easier motor starting, and fewer tool burnouts.
• Seven models available with output capacities from 1,500 to 7,500 watts, and most have 120/240 dual voltage.
• Many equipped with Loadamatic® Idle Control which saves gas, prolongs engine life.
• Control box side-mounted for easy access to receptacles.
• Choice of 2-cycle or 4-cycle engine driven models with splash lubrication system.
• Units mounted on vibration isolated skids to prevent "walking."
GRANZ
MARINE & MOWER INC.
Broadway, Salem, N.H.
TEL. 898-2871

Wedding Flower SPECIAL
• Two Bouquets
• Four Boutonnieres
• Two Corsages
$49.99
MILL HILL
Garden & Gift Center
411 RIVER ROAD NO. TEWKSBURY
BORDERING ON WEST ANDOVER 851-6161

AT THE CHURCHES

Apostolic

St. Gregory
Armenian Apostolic Church
Rev. Arshag Daghlian, Pastor
155 Main St., North Andover

OBITUARIES

EMMA M. CROSDALE

Mrs. Emma M. (Lucier) Crosdale, 80, 44 Pleasant St., North Andover, died Friday at Lawrence General Hospital after a brief illness.

The wife of Frederick J. Crosdale Sr., she was born in Lawrence June 19, 1897, and had lived in North Andover for the passed 55 years.

She attended St. Michael's Church.

Besides her husband, she is survived by one son, Frederick J. Crosdale, Jr. of Stoneham; two sisters, Miss Louise Lucier of Lawrence and Mrs. Josephine E. Newman of Andover; and three grandchildren.

A funeral Mass was offered Monday at 10 a.m. in St. Michael's Church. Burial was in Holy Sepulchre Cemetery.

HUGH H. DAVEY

Hugh H. Davey, 89 Alder St., Lawrence, a retired employee of the Admiral Folding Box Company in Methuen was found dead in the North Canal, July 20.

Davey's body was found late Wednesday afternoon by an employee of the Essex Company floating in the North Canal near the former Oxford Paper Company plant between Prospect and Union Streets.

Born in County Down, Ireland, Aug. 28, 1903, Davey had lived in Andover for more than 40 years and was a member of St. Augustine's Church in Andover.

He leaves his wife, Margaret T. (McCarthy) Davey; a son, Hugh J. Davey of Lawrence; two daughters, Theresa C., wife of Nolan Dow, and Margaret E., wife of John Tedder, both of Salem, N.H.; one sister, Mrs. Agnes Grant of Oakland, Calif.; four grandchildren; and several nephews.

A funeral Mass will be offered Saturday at 9 a.m. in St. Augustine's Church, Andover. Burial will be in St. Augustine's Cemetery, Andover.

MABEL MILLER

Mrs. Mabel (Sellers) Miller, 90, 76 Summer St., Haverhill, a former Andover resident, died Friday at the Pentucket Manor Chronic Hospital after a long illness.

She was retired employee of the Lenox Hotel in Boston and previously worked at the Andover Inn.

She was educated in the Andover schools.

The mother of the laten Evelyn R. Coyne, she is survived by four sisters, Mrs. Bessie O'Connor of Massapequa, L.I., N.Y., Mrs. Ruth Hooper and Mrs. Grace Myatt of Andover, Mrs. Eunice Stone of Farmington, N.H.; and six grandchildren.

Funeral services were held at the Lundgren Funeral Home, 18 Elm St., Andover, Monday at 2 p.m. Burial was in Spring Grove Cemetery, Andover.

On Dean's List

Keith W. Kauppila of Andover a senior in the College of Liberal Arts has been named to the Dean's Honor List for the spring semester of the 1976-77 academic year at Suffolk University in Boston.

In order to qualify for the Dean's List at Suffolk University, a student must earn an average of "B" or higher for that semester.

Printing
OF DISTINCTION
The Andover Townsman
For Your Printing Needs
CALL 475-1943

SUNDAY: 9:45 a.m. Morning Prayer; 10 a.m. Badarak.

Baptist

Andover Baptist Church
Rev. Earl Robinson, Pastor
Essex St., Andover

THURSDAY: 7:15 p.m. Midweek service of praise, prayer and Bible study in the prophet Malachi.

SUNDAY: 9 a.m. Summer Sunday school for entire family led today by the O'Shea family on the subject, "Fathers." Summer Worship service with the pastor preaching on "A Powerful Christian." Nursery for infants through age 5. Refreshments follow the service and are provided today by the Keith Roberts Family.

Judson Memorial
Baptist Church, S.B.C.
33 Johnson St., North Andover
Community Center
Rev. Ray Allen, Pastor

SUNDAY: 9:45 a.m. Sunday School; 11 a.m. Worship Service; 6 p.m. Bible Study; 7 p.m. Worship Service.

Bible Chapels

Andover Bible Chapel
266 Lowell St., Andover

SUNDAY: 9:15 a.m. Communion Service; 11 a.m. Morning Service and Sunday School; 7 p.m. Evening Service; Nursery available.

Fellowship Bible Chapel
Rev. Joseph Stringer
525 Turnpike St., North Andover

SUNDAY: 10:30 a.m. Worship Service.

Catholic

St. Augustine's Church
Rev. Edward Robinson, O.S.A.
Pastor
43 Essex St., Andover

SATURDAY: Masses 4 p.m. and 5:30 p.m.

SUNDAY: Masses at 8, 10, 11:15 a.m.; 12:30, 5:30 p.m.

Holy Day Masses: 7, 8, 10:30 a.m.; 5:30 and 7 p.m. Evening before - 4 and 5:30 p.m.

Penance: Before daily Masses. Saturday: 3:30 - 4; 5 - 5:30; 7:30 - 8.

Baptisms: Fourth Sunday of the month. Expecting parents should contact the rectory prior to the child's birth to register for Baptismal workshop.

St. Robert Bellarmine Church
Rev. Frederick J. Collins
Pastor
Haggetts Pond Road, Andover

SATURDAY: Masses 5 and 7:00 p.m.

SUNDAY: Masses at 7:30, 9 and 10:30 a.m.

St. Joseph's Church
High St., Ballardvale

SUNDAY: Masses 9, 10:15 and 11:30 a.m. Confessions heard before Mass. Holyday Mass 9 a.m.

St. Michael's Church
Rev. Frederick J. Minigan
Pastor
196 Main St., North Andover

SATURDAY: Masses at 4, 5:30 and 7 p.m.

SUNDAY: Masses at 7, 8, 9:15, 10:30 a.m. and 12 noon, 5:30 p.m.

Daily Mass at 6:45 a.m. and 9 a.m.

Christian Science

First Church of Christ
Scientist
278 No. Maiin St., Andover

SUNDAY: 10:30 a.m. Sunday School; Nursery available; Church Services. Subject of lesson sermon: "Love." Evening services every first and third Sunday at 7 p.m.

WEDNESDAY: 8 p.m. Testimony Meeting.

Congregational

Free Christian Church
Rev. Jack L. Daniel, Jr.
Minister
31 Elm St., Andover

SUNDAY: 9:30 a.m. Worship Service — Sermon by Rev. Jack L. Daniel, Jr.; Nursery care provided.

South Church
(United Church of Christ)
Rev. Dr. J. Everett Bodge
41 Central St., Andover

SUNDAY: 9:30 a.m. Mr. Edmond Elowe, Deacon of South Church, will be the lay preacher. Punch will be served on the church lawn following the service.

West Parish Church
(United Church of Christ)
Rev. Otis A. Maxfield
129 Reservation Rd., Andover

FRIDAY: 9 a.m. Day Camp; 12:30 p.m. Project Reach at Hogan Regional Center.

SUNDAY: 9:30 a.m. Morning Service of Worship, Imelda Culbert preaching; 10:30 a.m. Coffee Hour.

MONDAY: 7 p.m. Jr/Sr High Fellowship Night; 8 p.m. Diaconate Worship committee meeting.

TUESDAY: 6 p.m. Reach-Out Pot Luck Supper at West Parish; 7:30 p.m. Diaconate Meeting; Stewardship Committee meeting.

WEDNESDAY: 12 p.m. Women's Union Outing; 3 p.m. Jr/Sr High Youth Choir; 7 p.m. Akita; 7:30 p.m. "Profit from the Prophets" workshop.

Episcopal

Christ Church
Rev. J. Edison Pike, Rector
25 Central St., Andover

SUNDAY: 8 a.m. Holy Communion; 10 a.m. Morning Worship

St. Paul's Episcopal Church
Rev. Alexander S. Daley, Rector
390 Main St., North Andover

SUNDAY: 9 a.m. Holy Communion.

THURSDAY: 7:30 p.m. Evening Service.

Jewish

Temple Emanuel
483 Lowell St., Lawrence
Rabbi Harry A. Roth
Cantor Irving Shuman

FRIDAY: 8:15 p.m.
SATURDAY: 9 a.m. and 10:30 a.m.
SUNDAY: 9 a.m.

Cong. Tifereth Anshai
Sfard & Sons of Israel
492 Lowell St., Lawrence
Rabbi Benjamin H. Tumin, D.D.

DAILY SERVICES: 7 a.m. and 7 p.m.
SATURDAY: 9 a.m. and sundown.
SUNDAY: 9 a.m. and sundown.

Lutheran

Faith Lutheran Church
Rev. Donald S. Myrom, Pastor
360 So. Main St., Andover

SUNDAY: 9:30 a.m. The Service; Nursery provided.

Unitarian

Unitarian-Universalist Church
244 Lowell St., Andover
Dr. Randolph W. Becker
Minister

Regular Services and Religious Education resume on Sunday, Sept. 11, at 10:30 a.m.

MONDAY: 12:30 p.m. Overeaters Anonymous.

(Continued on Page 15)

NORM MERRILL
Clinton Merrill
INSURANCE AGENCY
451 ANDOVER ST.,
NO. ANDOVER, MASS.
685-1151

Two-thirds of the world's meat and milk production are eaten by one-quarter of the world's population, Massachusetts Audobon states.

WANT THE MOST RESPECTED HOME-NURSING SERVICE?

Call Nursing Services. We'll be there when you need professional, personalized service from trained personnel. Our RN's, LPN's and AIDES are carefully screened, licensed and insured.
On 24 Hour Call
Nursing Services, Inc.
236 Pleasant St./Methuen, MA 01844
Tel: (617) 687-2472

Lundgren Funeral Home Inc. Est. 1840
DONALD E. LUNDGREN
18 ELM STREET, ANDOVER

Little Leagues Out of Playoffs

By Rick Harrison

For the first time in three years there wasn't an Andover Little League All-Star team in the District 14 Tournament championship game.

Both the Andover National and Andover American squads won their preliminary tests, reported in last week's TOWNSMAN, but they both faltered prior to the title clash.

One was destined to lose in the quarterfinals, because they faced one another eight days ago at the West Elementary School field.

Andover American lived to play another day, ousting the Nationals from the single elimination tourney by a convincing 9-3 count.

However, in last Fridays semifinals, the Americans were KO'd by Tewksbury National 6-2 to end their dreams of a trip to Williamsport, Pennsylvania where the eight best LL clubs in the world vie for top honors during the last week of August.

Andover American had reached the District finals each of the past two summers, winning the crown in 1975 and losing the title to Lowell Oliveria last July.

Andover American, 9-3

The intra-town rivalry was settled, for allintents and purposes, in the top of the first inning when the American Stars exploded for seven runs.

The National scored twice in the bottom of the stanza, and inched back to 7-3 in the third, but the Americans closed the scoring with two final markers in the fourth.

Righthander Dennis Glynn went the distance on the mound for the winners, effectively scattering 10 hits, walking two and whiffing two.

Chris O'Reilly was sharp in relief of starter Rick Apgar for the Nationals. He was summoned in the fourth and proceeded to hurl three frames of hitless, shutout ball. Chris walked four and fanned two.

The Yankees' Steve Johnson went 2-for-4 to pace the American League, belting a two-run homer and an RBI single. He also scored twice.

Jim MacMillan added a two-run homer of his own, while Andy Emmert clouted an RBI double and single.

Rob Slayton hammered a run-scoring double, Jeff Parker smashed a two-bagger, and Chris Coots stroked a single for the victors.

Completing the Americans' 10-hit barrage were Matt Wells, who singled and scored twice, and Jeff Demers whom legged out a bunt single.

Andover National managed 10 singles against Glynn, led by the Giants' Greg Sacco who went 3-for-4 and scored once.

Frank DePiano chipped in two singles, J.J.Downey had an RBI single, Chris O'Reilly singled and scored twice, and Kris Williams reached base three times with a single and two walks.

Bill Feeney, almost unstoppable in the Nationals' opening 12-1 romp over South Lawrence West, spiked a single and George Lemaitre added a safety.

The American All-Stars reeled off a doubleplay from pitcher Glynn to shortstop Demers to first baseman MacMillan.

Individual fielding standouts for the winners were centerfielder Marty Yaghmoorian, who made four putouts, shortstop Demers and Glynn.

Chris O'Reilly sparkled at short for the Nationals before entering in relief, and leftfielder Bob McLaughlin also played

(Continued from Page 22)

Playgrounds

John Haddad, Chris Conroy, Timmy Smith, Tommy Stedman, Rick and Cindy O'Shea, Billy Gallant, Phil Stocking, Austin Wang and Chris Lyons. The team was cheered on by the peppiest squad of cheerleaders West has ever seen. The squad included Kristen Johnson, Janet Lyons, Audra Jean Kaminski, Mary Ellen and Rosemary Torrissi, Buffy Kaplan, Lindsey and Meredith McCracken, Britt Emerson, Cory, Kim, and Janine.

Thursday the ghosts and goblins visited the Halloween party.

CHURCHES

(Continued from Page 14)

WEDNESDAY: 9:30 a.m. Doll Workshops for "Das Puppenhaus." 6 p.m. Open Potluck.

Unitarian Church
Rev. David M. Blanchard
190 Academy Road
North Andover
SUNDAY: 10:30 a.m. Worship Service.

United Church Of Christ

Trinitarian Congregational Church
Rev. Herbert I. Schumm
72 Elm St., North Andover
SUNDAY: 10 a.m. Worship Service, Church School.

United Methodist

Ballard Vale United Church
(United Methodist & U.C.C.)
Rev. David A. Hollenbeck
23 Clark Road, Andover
SUNDAY: 9:30 a.m. Morning Worship.

Andover
Communion; 10

al Church
aley, Rector
h Andover
Communion.
m. Evening Ser-

nuel
awrence
. Roth
Shuman

nd 10:30 a.m.

Anshai
f Israel
awrence
Tumin, D.D.
a.m. and 7 p.m.
nd sundown.
sundown.

n
Church
om, Pastor
Andover
The Service;

n
list Church
Andover
Becker

Religious Educa-
Sept. 11, at 10:30

m. Overeaters

ge 15)

MERRILL
Merrill
CE AGENCY
OOVER ST.,
OVER, MASS.
-1151

Psst. . . .
Come wizz
me to zee
CASBAH

CERAMIC STUDIOS
Top performance, battery clock movements available to Dealers and shop owners, in small quantity at reasonable prices. Discounts available for larger quantities. For information call —
The CLOCKFOLK Of NEW ENGLAND
1-658-5582 Wilmington

SPORT SHOES
ADIDAS-PUMA
TIGER-BROOKS
30% to 50% OFF
CLOSEOUTS and SECONDS!
GOLF, TENNIS, FOOTBALL, SOCCER, BASEBALL and JOGGING SHOES
ADIDAS BASEBALL SHOES
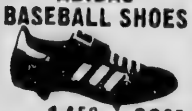
Now 14.50 to 23.95
REGULAR 21.95 to 34.95
Slight Factory Seconds
Mercury
SHOE OUTLET
350 GREEN ST.
N. ANDOVER
Tel. 682-8768
Hours
Mon.-Fri. 9-5
Sat. 9 to 4

SPARTAN
PAINT & SUPPLY
THE HOMEOWNERS ONE STOP STORE
HOME CANNING SPECIALS
1 QUART WIDE MOUTH MASON JARS $2.97
CARTONS OF 12
MIRRO HOME CANNING and PRESERVING KIT
$19.88 Reg. 24.95
1 QUART REGULAR MASON JARS $2.87
CARTONS OF 12
CLEARANCE
ALL SUMMER ITEMS
Everything must go. Lawn chairs, coolers, and other items.
Low, Low prices.
1 PINT JELLY JARS $2.77
CARTONS OF 12
SPARTAN PAINT & SUPPLY
225 MAIN ST., NO. READING 664-6111 — 944-8494
OPEN 8:30 - 9 P.M. - DAILY - SAT. 'Til 6

What Are You Waiting For?

ENJOY THE SUMMER WITH A NEW POOL
QUALITY & EXPERIENCE MAKES THE DIFFERENCE
AT AQUA FUN POOLS only the highest quality materials go into our pools. We have many years in the pool business and a complete parts dept. We also stock all the chemicals you need.
AQUA FUN POOLS
301 S. Broadway (Route 28) Salem, N.H., 893-5886
OPEN MON.-FRI. 9-9; SAT. 9-5; Sun. 10-5.

WEEKLY SPECIAL

Caddell's Polls a Problem

by Jack Anderson
with Joe Spear

WASHINGTON – Pollster Patrick Caddell is having an increasingly difficult time walking the ethical tightrope between his private business clients and the president he regularly advises.

The brilliant, 27-year-old pollster has vehemently insisted there is no overlap between his public and private counseling. Caddell peddles his $20,000-a-year quarterly opinion poll to a growing list of corporations for about $1 million a year. But he insists that he merely takes the public pulse for President Carter and advises him on such stylistic matters as fireside chats and town meetings.

Yet many observers, including some inside the White House, are beginning to question Caddell's dual role. Do such clients as Westinghouse, Exxon, Atlantic Richfield, Sears, Roebuck and Citicorp believe they will get access to private Oval Office information if they retain Caddell? Conversely, will the long-haired pollster carry their corporate viewpoints into his personal discussions with Carter?

Caddell concedes that he must walk a fine line to avoid any conflict. But that line sometimes becomes blurred.

For example, Caddell has tried to gain the patronage of the giant utility industry by offering advice on nuclear power. In late 1975, around the time he began polling for Jimmy Carter's campaign, Caddell's firm advised the utilities to launch a public relations offensive to sell nuclear power to a skeptical public.

The scheme was outlined in a confidential nine-page memo sent to major utilities across the country. Caddell told us the memo was prepared by an associate and that it does not reflect the views he discusses with the president.

"I advise him on public opinion, not on issues," Caddell said. "I am not a substantive adviser. I'm not even that familiar with the memo."

Interestingly, the memo suggested techniques similar to those Carter and others have used to build a political coalition. Separate, hand-tailored strategies should be employed, it recommended, to attract support among the biggest opponents of nuclear power – women, young people, blacks and the poor.

Nearly three-quarters of the public believe that electric utilities are "making excessive profits today," the memo contended. They fear that nuclear power is both too expensive and too dangerous. "A majority believe a nuclear power plant can actually explode like an atomic bomb," the memo noted.

Utilities should mount a media offensive to dispel these impressions, the memo proposed. "The entire campaign must hammer away at the basic points: there is an energy crisis, energy is necessary for jobs, (and) nuclear energy is safe and cheap."

It is important, however, to "use the right medium" for "the right target audience." Women, for instance, "must be convinced of the basic safety of nuclear power – that they and their children are not in jeopardy." The utilities should "use other women as spokespersons" to deliver this message, the firm suggested.

Poor people, on the other hand, are "particularly sensitive to scare stories and arguments by the opponents of nuclear." Scientists should speak out for nuclear power because "the public has faith in scientists," which "is not true for top business leaders and government bureaucrats." Black leaders should be used as spokesmen in their communities, the memo added.

Footnote: A spokesman for Caddell's firm said Caddell had "nothing to do with" the memo. He also said no utilities had signed up for a pro-nuclear campaign.

Arms Stockpiling South Africa has been stockpiling a huge, secret military arsenal. The arms allegedly have been shipped through channels known only to a small circle of government officials and arms dealers.

We have no evidence that the United States is involved in the direct sale of military equipment to South Africa. But U.S. weapons have reached South Africa through third countries.

Here's how our sources describe the operation: There is evidence that U.S. companies have sold licenses to Italy and Portugal to manufacture weapons. These countries allegedly duplicated the weapons and sold them to South Africa.

There is also evidence, for example, that U.S. fighter-bombers were sold to West Germany. Then the Germans sold some of the planes to South Africa.

The House subcommittee on Africa has learned that the South Africa government has purchased every conceivable conventional weapon; that most of the sales have been made by Britain, France and Italy; that 20 per cent of South Africa's national budget was spent for defense last year.

Many of the arms deals have been kept secret, which has permitted South Africa to build a formidable military force. It could mean a bloody showdown between black and white Africa unless the diplomats can prevent it.

Copyright, 1977, United Feature Syndicate, Inc.

Majored In Spanish

Beth H. Rosenberg of 30 Lincoln Circle, Andover, received a Bachelor of Arts degree at the May graduation of Boston University's College of Liberal Arts.

The College of Liberal Arts graduates received the A.D.B. degree which is offered in some 50 areas of concentration. In conjunction with the University's School of Medicine, the College also offers a special six year program leading to the combined A.B.M.D. degree.

Psst. . . .
Come wizz me to zee
CASBAH!

At Samra's
We Specialize in Draperies, Slipcovers and Upholstery
Draperies and cornices are custom made and expertly installed. Slipcovers are cut & pinfitted in your home. Delivered & fitted when ready. Upholstery equal to none. Pick up and delivery always available. We feature a complete line of fabrics from the country's leading mills. Why not call and discuss your needs with our decorator.
RESIDENTIAL OR COMMERCIAL
ED SAMRA'S
111 So. Broadway, Lawrence
688-1231 or 685-4292

"Peter Rabbit" At Museum

The most extensive collection of Beatrix Potter's work ever assembled in the United States will come to the Boston Museum of Fine Arts, Aug. 16 through Oct. 16, in celebration of the 75th anniversary of the publication of The Tale of Peter Rabbit.

Included in the show are original watercolors, unpublished drawings, letters, and botanical studies. The exhibition, entitled "Peter Rabbit and Other Tales: Art from the World of Beatrix Potter," was organized by the Grey Art Gallery of New York University.

Let's Go Bowling at Andover Lanes
34 Park St. - 475-9706
Bowling Is Fun!
Bowling Is For Everyone!

OPERATION RAINBOW!
NO Germ infested bag
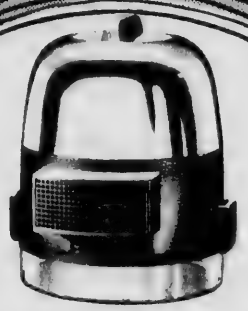
NO Dust laden air
Rainbow combines the principle of water in motion and air in motion to assure a cleaner home!
Rainbow Freshens the air while it cleans by drowning the dust and dirt in water!
Rainbow Cleans your home using nature's filtering principle ... water washed clean!
EXCLUSIVE!
For a no cost, no obligation demonstration of the rainbow — the machine of Tomorrow — Today, contact:
TOM EMMONS 475-6264
Rainbow - ReXair Inc., Troy Michigan
DIVISION OF WALTER KIDDE CORP.

You get these exclusive extras when you move by Mayflower!
*PRE-PLANNED AT NO EXTRA COST
*"AIR-RIDE" EQUIPPED VANS
*MODERN PACKING METHODS
*PALLETIZED - VAULT STORAGE
*"ACCREDITED" PERSONNEL
*FREE ESTIMATES - NO OBLIGATION
CALL 685-7111
AERO - MAYFLOWER
LONG - DISTANCE MOVING AGENCY
McLAUGHLIN MOVING & STORAGE
P. F. BEGLEY COMPANY
46 Chandler St. Lawrence, Mass.
PACKING STORAGE - LOCAL & LONG DISTANCE MOVING

Attended Capital Ceremony

Dr. and Mrs. John W. Wood of Andover were guests at the swearing in ceremony of Julius B. Richmond, M.D. as United States Assistant Secretary of Health, Education and Welfare and Surgeon General of the United States Public Health Service.

The ceremony and reception which followed it were held at the offices of HEW in Washington, D. C. HEW Secretary Joseph A. Califano, Jr., spoke at the event.

Doctors Richmond and Wood have been friends and professional associates since Dr. Richmond was Dr. Wood's Department Chairman on the faculty of the State University of New York, Upstate Medical Center at Syracuse. Dr. Wood is Assistant Executive Director for Medical Affairs at the Kennedy Memorial Hospital for Children, Brighton, where Dr. Richmond served on the Board of Directors until his federal appointment. Maxine MacDermid Wood, R.N., is currently Health Care Coordinator at Christ Church Professional Nursery for the Handicapped in Andover.

ORIENTAL RUGS
offered by
Woolen Arts, Ltd.
Unlimited Selection
Please Call 475-8755

Poison Ivy Spraying
Kills Plants & Roots
Completely
AMALIA
TREE SURGEONS
475-1848

Memorial Hall Library

New Large Print Books

Sixteen new titles have just been added to our collection of large-type books. These books have type twice the size as in the standard editions which make them especially useful to people with visual problems. The new titles are both fiction and nonfiction and include "To Jerusalem and Back" by Saul Bellow, "Charlie Come Home" by R.F. Delderfield, "Intimate Relations" by Jacquie Durell, "Master of Jethart" by Alice Dwyer-Joyce, "Mrs. Pollifax On Safari" by Dorothy Gillman, "Ahmed and the Old Lady" by Jon Godden, "To the Far Blue Mountains" Louis L'Amour, "The Golden Gate" by Allistar MacLean, "The Navigator" by Morris West, and "The Uncollected Wodehouse".

Opera Club

Last weeks meeting of the Opera Club, which was postponed due to the hot weather, has been rescheduled for this Thursday, July 28 at 7:30 p.m. The opera that will be heard and discussed is "Arabella" by Richard Strauss. The meeting is held in the Print Room.

Ballardvale News

What's your favorite Nancy Drew or Hardy Boys book? Come to the Ballardvale Branch Library and vote for your favorite and on September 1 we will announce the winners.

There is still time to join the Young Adult Paperback Contest. The three young adults who read the most paperbacks by Aug. 29 will receive an award. All you need is an adult library card to be eligible to participate, and there's over thirty new titles available to choose from. Let's see how many you can read!

The Junior Summer Reading Program at the Ballardvale Branch Library has reached the half-way point. Each child (6-12 years or 1-6 grade) must report on four or more books by Aug. 29 in order to receive a reading cetificate. A special award will be given to the boy or girl who has read the most books during this time.

The first of a series of Junior Crafts for children over five years of age will be held on Aug. 4 at 1:00. Bring boxes up to the size of a shoe box to this first program which will be taught by Susan and Sharon Parker.

Children's Room News

by Ruth Hooten

Running out of things to do this summer? Come to the Library! Not only do we have lots of books, puzzles, records, amd new paperbacks to help pass those lazy summer afternoons, but our weekly programs are still in progress. On Monday Aug. 1, we will have a Puppet Show at 2:00. Children ages 5-12 years are invited and tickets will be available at 1:30 of the same day. For pre-schoolers ages 3½-5 years, there will be Story Garden, a preschool storyhour on Tuesday, Aug. 2 at 10:00. This is a 45 minute program of stories, games, puppets, and sometimes a movie. No registration is necessary, just drop in and enjoy a few surprises.

For parents who are planning a trip with their children this summer, the Children's Room has a new addition that can help ease the tedium of travel. Thanks to a gift from the Friends of the Library, we now have a Travel Bag, a small suitcase filled with books, games, puzzles, flash cards, a kaleidoscope, and a metric measure toy. All of these items are guaranteed to keep children and adults busy during a trip by plane, train, bus, or car. The Travel Bag is popular right now and reservations are being taken. So call the Children's Room at 475-6960 and put your name in for the Travel Bag.

Wolf Is Graduate

Robert J. Wolf of 48 Gray Road, Andover, received a Bachelor of Science degree at the May graduation of Boston University's School of Public Communication.

The School of Public Communication's graduates included bachelor's and master's degree recipients in broadcasting and film, public relations, journalism, public communication, and broadcast journalism.

Mr. Wolf majored in broadcasting and film.

"THEY'RE STILL STANDING"
PYRAMID BUILDERS
CUSTOM HOUSES AND FURNITURE
BIG OR SMALL. I'LL DO IT ALL
PETER ZUSSMAN
68 SUNSET ROCK ROAD, ANDOVER
475-7466

HOBBYISTS, STAMP AND COIN COLLECTORS.
ATTENTION !!!
If you wish to realize more for your valuable stamp or coin collection or other rare collectables, consider consigning your collection to *"The Collectors Center, Inc."*
Now With A Branch Office In The Andover Inn
CHAPEL AVENUE, ANDOVER
Write or Call And Tell Us What You Have —
We'll Do The Rest. 475-5903 Ext. 69

Psst. . . .
Come wizz
me to zee
CASBAH!

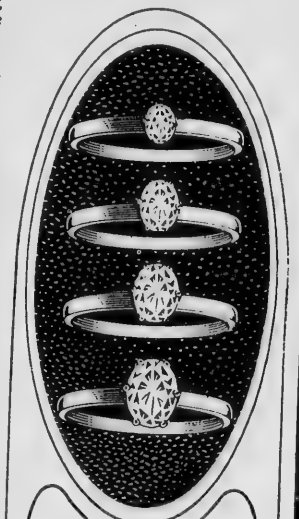
love is an oval diamond
The diamond shape of her choice. Brilliant and beautiful in whatever carat size you select. But regardless of size and price, you are assured of quality that is beyond question.
DIAMOND JEWELERS
687-1595
Methuen Mall
Illustrations enlarged for detail

ANDOVER DOLL HOUSE
A UNIQUE LINE OF
Dollhouses-Toys-Dolls
MINIATURES
34 Chestnut St.
Andover, Mass.
Tel. 475-1849
Mon.-Sat. - 10-5
Corner of Chestnut and Bartlett Sts.
OPENING AUG. 1
10% off with this ad Aug. 1 - Aug. 6

FINE WINES, SPIRITS & KEG BEER
DEN ROCK LIQUOR MART
No. Andover Mall
Rte. 114 No. Andover Tel. 683-2216
"Keeping You In The Best of Spirits is our Business"

Canadian Lord Calvert 80°	1/2 Gal.	$9.82
Canadian Mist 80°	1.75 liter	$9.48
Windsor Supreme Canadian 80°	1.75 liter	$8.91
Beefeater Gin 94°	Quart	$7.05
Parma Vino Rosso Gallons	CASE	$10.99
Nikoff Vodka 80°	1.75 Liter	$7.99
Riunite Lambrusco	$1.59 Fifth	$19.08
Beaujolais Vintage 1976	$2.99 Fifth	$31.95
Cartier Blanc de Blanc 1976	$1.99 Fifth	$22.00
Heineken Light & dark	CASE	$12.49
Tuborg Gold 12 Oz Cans	CASE	$5.29
Schlitz Light 12 Packs		$2.85
Schaeffer 12 Oz. Cans	CASE	$4.99

Being Aware of the Importance of wine in today's life style, in America & throughout the world, we welcome the responsibility to search for quality, value and authenticity. Our efforts are dedicated to the public we serve.

Improve your image
with the latest in fashionable eyewear
from
Tel: 475-6084
Andover Optical
EYE WEAR SPECIALIST
Where the finest in personal service, fitting & finishing makes the difference in your outlook.
36 Main St.
Andover
SUMMER HOURS: July 1st thru Sept. 6th
Monday thru Friday 9 to 5 — Closed Saturday

Valentine
REALTORS
Home Is Where
The Heart Is
3 MAIN ST., ANDOVER
470-0707

Honoring Change Of Com

Andover selectmen honored the change in command of the fire department Monday with the presentation of a citation in appreciation of years of service of retiring Chief Henry L. Hilton and the swearing in of new Chief William T. Downs. Hundreds of friends, relatives joined the official family and visiting fire chiefs from surrounding communities for the occasion. Photo at upper left is the new chief and his family, standing from left, Barbara Downs, Cathy Wisecarber, Mrs. Bernice Downs, Lesley Downs, Chief Downs and Robert Wisecarber. Seated, at left, his mother, Mrs. Rita Downs; Margaret Downs, sister and Mrs. Ida Bryant, Mrs. Downs' mother. Lower left, photo, administering the oath, from left, Mrs. Olga Palenski, assistant town clerk; Town Clerk Elde
Retired Chi
one Andove
center, Cha
Downs acce
with Downs
Edward Re
Tewksbury;
Methuen; to

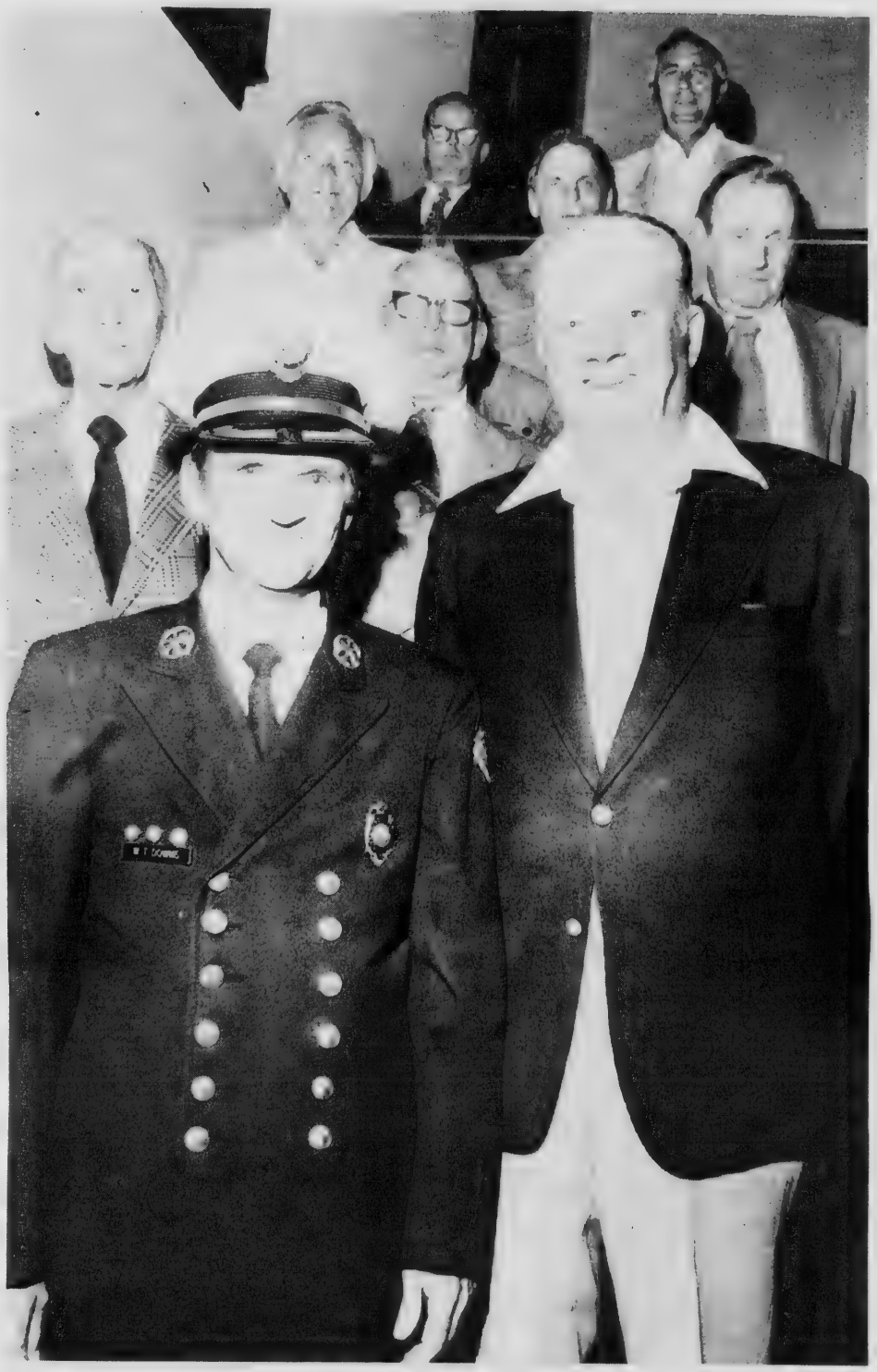

hange Of Command

e department Monday ervice of retiring Chief . Downs. Hundreds of hiefs from surrounding ef and his family, stan- Downs, Lesley Downs, er, Mrs. Rita Downs; her. Lower left, photo, ant town clerk; Town Clerk Elden R. Salter; Chairman Susan T. Poore of the selectmen; Chief Downs, Retired Chief Hilton who paid tribute to the new chief as "an excellent selection and one Andover can be proud of," and pinned on the new badge, and Mrs. Downs. Top center, Chairman Poore assists Mrs. Downs with a corsage; bottom center, Chief Downs accepts congratulations from Lt. Edward Palenski. Right photo, visiting chiefs with Downs and Hilton, in front, second row, from left, Retired Lawrence Chief Edward Retelle, Retired North Reading Chief Ralph Sweetland, William Chandler, Tewksbury; third row, Lawrence Richard Lacey, Lawrence; Clifford Duhamel, Methuen; top row, James P. Daw, North Andover and Nelson Harris, North Reading.

Permanents
by MICHAEL
BEAUTY & WIG SALON
40 Main St. – 475–7072

Psst. . . .
Come wizz
me to zee
CASBAH!

TEXACO
CYR
OIL CO.
100 WATER STREET
LAWRENCE
683-2775

For The Very Best
In
Shoe Repairs
SUPREME CLEANERS
Zippers put in Boots & Luggage
Shawsheen Plaza
Daily 7 a.m.-9 p.m., Sat. 7 a.m.-6 p.m.

Whippoorwill Farm
Lacy Street, North Andover
resumes
Saturday Group Riding
PRIVATE LESSONS
by Appointment
Transportation to and from
ANDOVER CENTER
687-9682

Browse in Our Barn
YANKEE
PINE
WORKSHOP
Colonial Reproductions
East Boxford Village
Topsfield Rd.
1 Mile West of Rte. 95
Phone: 887-8161
SHOWROOM OPEN
OLD PINE TACK BOARD
$9.00 PER PANEL

NATURAL EDGE
TABLES

5' TRESTLES
$160.00
Coffee Tables, Chairs
In Stock or
Made to Order

The Persistent Growth Problem

Growth of Andover has been a persistent problem, causing consternation to town boards for a number of years.

Almost annually the problem arises, and virtually every time the subject is approached there is little or no solution.

Selectmen Monday ight discussed the issue at some length in relation to some problem subdivisions in the community, ultimately deciding that maybe the subject might be a good agenda item for a future meeting.

What a town can do about growth is a problem, with probably no better a solution to it than what Andover is doing at present — providing as much supervisory and inspection services as possible.

Municipalities can not limit growth per se. Every attempt to accomplish such has met with disapproval by such as the Supreme Court when tested.

In addition, limiting growth is counteracted by legislative bodies who approve such provisions as so-called snob zoning provisions in this state.

We can recall an attempt here in Andover seeral years ago to provide some limits to growth of the town by providing two-acre zoning in some sections of town.

While the proposal had several proponents, including the support of the planning board, the townspeople thoroughly rejected the proposal at town meeting.

The areas suggested for two acre zoning are now well developed in cluster or cul-de-sac subdivisions.

Andover's growth in recent years has been relatively constant.

Even during difficult economic times, monthly building permit totals remained high, as the town maintained a welcome address.

It is doubtful, based on such experience, that the image of the community would change, and that it would be a difficult task to attempt to provide roadblocks to continued development.

What Andover has done in recent years is provide additional inspection services to insure that the town is help harmless for improper utility installation or road construction in development areas.

There is also protection provided for the home purchaser through such services.

Too, the additional services prove costly tothe town and in some cases to contractors, who must pay for some inspection services. In the latter case, the cost is passed on to the homeowner.

It would appear, then, that the providing of this municipally directed supervisory service is the best insurance at the moment, as far as growth problems are concerned.

There is little that can be legally done to prevent it, and the town would appear to be handling the problem well in its constant inspection and insistnce on adherence to local and state regulations.

Down The Years With The Townsman

75 Years Ago — July, 1902

On Wednesday, the christ church choir boys went into camp for 10 days at Canobie Lake with Organist John Batchelder in charge. Tomorrow the annual picnic of the Sunday schol will be held at the lake.

A side track will soon be put in by the Boston and Maine railroad south of Abbott's bridge for the use of David Beatty and Son of Lawrence who will erect coal sheds on a location recently purchased by them.

Mill end wood is being sold by F. E. Gleason at $1 a load. His drift wood blaze makes a beautiful open fire for the beach or at home on some of the cool evenings.

William H. Welch and Co., has the contract for the plumbing and heating of F. O. Barton's home in Frye Village, and for the copper cornice work on the new dining hall at Phillips Academy.

Currier and Campion and Co. are currently offering specials on Ginger Ale, offering pints at 50 cents and quarts at 90 cents.

50 Years Ago — July, 1927

Elmer E. Brown of 86 Chestnut St., has obtained a building permit for the construction of a new moving picture theater, seating 1,000 people at 49-59 East Merrimack St., Lowell, next to the Buick Co. building.

Rev. Charles A. Branton, OSA, pastor of St. Augustine's, has taken five girls who were on the honor roll at the school all year, on a trip to New York. With Mrs. Charles Proulx as chaperone, Mary Dwyer and Bridie d'Entremont.

A new spring board has been added to the already fine equipment at the public swimming beach at Pomps Pond. It was recently purchased from the Narragansett Machine Co., in Providence, R.I. and was placed on the raft Saturday.

Several persons in Andover were fortunate to see The Spirit of St. Louis Saturday afternoon about one o'clock as Colonel Charles Lindbergh flew over Andover on his flight from Boston to Portland.

One horse was burned and a barn lost at the home of Triffle Lamontagne on Beacon St. in West Andover Saturday. Firemen were able to spare the nearby house despite a lack of water pressure, according to Chief Emerson.

25 Years Ago — July, 1952

A rustic wooden fence is being placed along Rogers Brook in The Park. The work was approved at a town meeting and is being done by the board of public works.

Andover's fine old Elm trees are getting a second spraying by helicopter in an attempt to save them from the ravages of Dutch Elm disease.

Andover Explorer Scouts leave this week for a trip to West Point. Making the trip will be Robert Redfern, Paul Cronin, Eugene Zalla and John Lucey .

Annual playground field day scheduled for next week will include events for parents as well as children, making the event a family affair.

The water level at Haggetts pond is down 39.3 inches and is just a half foot from the lowest point in history recorded two years ago during a severe drought period.

10 Years Ago — July, 1967

The assessors are awaiting work from the state tax commissioner on the new tax rate which is expected to be $25. All figures have been presented but cannot be officially announced until approved at the state level.

Shawsheen Motor Mart has petitioned the board of appeals for permission to expand its operation by an addition of a show room and canopy to their Haverhill street building.

Water department officials note that some problems have cropped up this year with annual flushing of the lines. In older sections of town, the flushing process has loosened sediment resulting in unpleasant color and taste.

Wesley Shattuck, son of Mr. and Mrs. Charles F. Shattuck is presented his Eagle Scout Award at ceremonies conducted by Troop 72.

Miss Susan Rairigh, daughter of Mr. and Mrs. Arthur Rairigh, has accepted a position as reference librarian at Stanford University, Palo Alto, Calif.

For Those Of Us Who Are Older

Because of the overwhelming interest and response to the trips already planned by The Haven's retiring Director, Doris Hudgins, she has scheduled another - her last - to Cape Cod, Sept. 22, 23 and 24. The group will stay at the Governor Prence Motor-Hotel in North Truro. Among the activities planned for the trip are a visit to Heritage Plantation, a performance at SeaLand of Cape Old Grist Mill in Eastham, another lunch poolside at the hotel, and a tour of Provincetown. The price is all inclusive double occupancy - covering transportation, lodging, meals, admission fees, tips and gratuities and totals $81. Sign up now at The Haven for this very special vacation trip.

Line dancing classes on Tuesday and Bingo on Fridays will continue at The Haven through the summer at 1:30.

Fire Log

The following is a report of the activities of the Andover Fire Department for the period commencing July 19 and ending July 25, 1977.

July 19 - Stevens St., Wood Ayer Realty, garage door fire; Park St., Don Glines, auto fire; Dale St., Mass. Electric, wires down; 66 Argilla Road, Ray Ruggiero, truck fire.

July 21 - Lowell Jct. Road, Reichold Chemical Co., accidental alarm; 10 Danforth Circle, F. Donlan, brush fire.

July 22 - off Magnolia Ave., Shawsheen School, false alarm; 62 High St., Richard Wilson, building fire; 39 Hidden Road, Joyce Bakshi, furniture fire.

July 23 - No. Main and Harding Sts., Walter McKertich, car fire.

July 24 - 62 Juniper Road, Barbara Fredette, smoke investigation; Rte. 125, Comm. of Mass., brush fire; off Mt. Vernon St., Jewish cemetery, brush fire; Woburn St. and Rattlesnake Hill Road, camp fire.

july 25 - 329 River Road, Torry Sciacca, car fire.

The Andover Fire Department ambulance responded to a total of 16 calls during this same period.

Food production is being taken away from self-provisioning farmers and tied into the world marketing system so that local food resources are not feeding local people, Massachusetts Audobon tells us.

Andover Recycling Schedule

August 1-4
PAPER
August 8-11
CLEAR GLASS AND CANS
August 15-18
PAPER
August 22-25
COLORED GLASS AND CANS
Sept. 6-9
PAPER
Sept. 12-15
CLEAR GLASS AND CANS
Sept. 19-22
PAPER
Sept. 26-29
COLORED GLASS AND CANS

SHOE SALE
In Progress
20% TO 50%
SAVINGS
The Family Shoe Store
Fredric's Inc
25 BARNARD ST., ANDOVER
470-0686
Formerly at Elandee

Fatality Rate Is Lowest

According to a release from the National Safety Council, Massachusetts had the lowest death rate in the Nation for the first five (5) months of 1977 based on a rate of 10.0 deaths per 100,000 population. The National rate was 21.7 deaths per 100,000 population.

Registrar of Motor Vehicles Alan Mackey said, "This is the first time since 1969 that Massachusetts has assumed first place in the Nation on a population death rate. At that time, the rate was 12.1 deaths for the first four (4) months of the year."

Massachusetts tied with New Jersey for Fourth Place in the Nation for the first five (5) months of 1977 based on a rate of 1.7 deaths per 100,000,000 motor vehicle miles traveled. The National rate for the same period was 3.2 deaths per 100,000,000 motor vehicle miles traveled.

Free Ballet

The Boston Ballet performs on the Charles River Esplanade, Aug. 10-14 and 17-21. They'll present seven of their most popular pieces, including "Butterflies," "Scotch Symphony," and the Pas de Deux from "Le Corsaire." Performances begin at 8:30 each night at the Hatch Shell (bring picnic dinner). The public is invited free.

EXPERT
Haircutting
by MICHAEL
BEAUTY & WIG SALON
40 Main St. - 475-7072

FREE
AMANA RADARANGE MICROWAVE OVEN
To get this energy-saving Amana Microwave Oven absolutely free, just bring in a friend or relative* who
DEPOSITS $12,000 FOR 3½ YEARS
in an Arlington Trust Investment Savings Account.
The popular Amana Radarange RR-7 with dual timers. This energy saving model will cook almost anything in one-fourth the usual time. It features two timers, one for bulky foods and the other for quickly prepared foods. Plus a stainless steel interior, see-through window, interior light, removable glass over tray for easy cleanup, automatic electric door lock and a large oven capacity. You can take most foods right from the freezer to the oven—it makes cooking fun again!
*Members of your household are excluded.
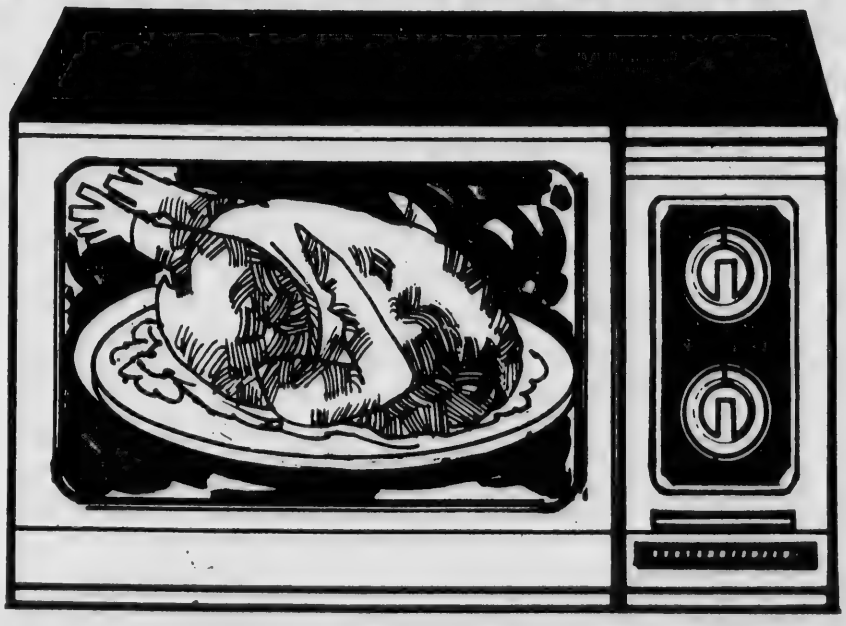
Arlington Trust company
Arlington Trust is insured by the Federal Deposit Insurance Corporation, an agency of the United States Government.

Little League

(Continued from Page 15)

well.

The National Stars were managed by Howie Larrabee, who guided the Cardinals to their 20-3 season and took a pair of Tewksbury LL All-Star units to the District finals in 1973 and 1974.

Tewksbury National, 6-2

Andover American shot its load in the first inning, scoring twice but failing to break the game wide open, and after that Tewksbury National righthander Gregg Stevens became a tough nut to crack.

Stevens, after escaping a monumental jam in the first, settled down to fire a four-hitter. He struck out 13 batters and issued six walks.

In the meantime, his teammates tied the game 2-2 with a pair of runs in the bottom of the first. Tewksbury added a single tally in the second, and three insurance runs in the third inning.

Lefty Dave Hering started on the mound for Andover, working two stanzas, and hard-throwing righthander Jim MacMillan hurled the final three innings.

They combined for a six-hitter, whiffing six and walking only one.

Charlie Santos cracked a bases-empty homerun in the bottom of the first, his second tourney homer, and later added a single for Tewksbury National.

Don Lindsey drilled a double, Jay Bonugli singled, and RBI singles were contributed by Steve Higgins and Mark Walsh.

The counterattack for Andover was led by the Tigers' Matt Wells, who ripped a double and single, while Dennis Glynn and Jeff Demers laced singles.

Andover started the game as if it would blow Tewksbury off the field, loading the bases and getting a 3-0 count on the cleanup batter with no outs.

Stevens came back to whiff two hitters, however, and after a passed ball and Glynn's single accounted for two runs, Gregg got the next man to escape the jam without too much damage.

Once again Andover American was sharp defensively. Catcher Andy Emmert, second baseman Matt Wells and shortstop Jeff Demers all made several fine plays.

The American Stars were managed by Frank Monette.

Ocean health is measured by the number of large animals living in the seas. Twelve whale species, nine seal species, all dugongs and manatees, coastal crocodiles, all marine turtles and 30 sea and coastal birds are threatened with extinction. Where they breed, feed and rest they are exploited and polluted, Massachusetts Audobon points out.

The honey bee is more valuable for pollinating than for making honey, Massachusetts Audobon points out. A hive of 50,000 bees can pollinate two acres of fruit trees during one week of warm weather.

Art Exhibit

The Newbury Art Association, 65 Water St., Newburyport, presents its 29th Annual Summer Exhibition in the main gallery. The Yankee Homeconing Artist's Fair will be held in the Loft Gallery. Both of these popular events will be open Saturday, July 30 through Aug. 26. Hours daily from 1-5 p.m.

WILMINGTON FORD
275 MAIN ST. WILMINGTON MASS.
658-6800

Sales and Service
SERVICE DEPARTMENT HOURS:
Monday thru Friday:
8:30 a.m. to 5:30 p.m.
Saturday:
8:30 a.m. to 1:30 p.m.
SALES DEPARTMENT HOURS:
Monday thru Friday:
8:30 a.m. to 10:00 p.m.
Saturday:
8:30 a.m. to 6:00 p.m.

10% OFF
On Remaining
'76 SAABS
IN STOCK
Gene's Garage
Authorized Austin + MG + SAAB Sales & Service
265 Lowell St., Lawrence • Tel. 682-7047

THRIFTY
RENT-A-CAR
ASK ABOUT THE
Thrifty "100" special
LESS THAN
$8 A DAY & 7¢ A MILE
(CHEVROLET VEGA)
Other Cars Available
2 Railroad Ave., Andover
475-9129

Yes . . .
We do foreign and domestic car repairs . . .
WALKUP'S GARAGE
17 RAILROAD STREET
ANDOVER, MASS.
PHONE 475-2321

Cliff Dexter's-
GRAY'S SUBARU, Inc.
1977½ SUBARU'S IN STOCK
READY FOR IMMEDIATE DELIVERY! !
also the following low mileage demos

77½ SUBARU 4 dr., silver, 5 spd. trans.
77½ SUBARU DL cpe., w/sun roof gold, 5 spd.
77½ SUBARU GF, lt. green, 5 spd.
77½ SUBARU GF, met. blue, automatic

75 Chev. Monza.... $2495
Silver, black Vinyl roof, 4 speed standard trans., excellent condition.

73 Datsun 610 . . . . $2095
4 door, automatic, french blue, air condition

74 Subaru DL Wagon . $2195
4 speed trans., medium green, excellent economy car

72 Ford Torino Wagon . $1295
Blue, power steering, power brakes, automatic

1321 N. MAIN ST., READING
EXIT 36N (RT. 28)
NEXT TO MARSHALL'S
944-3333

Lease—A—Volks
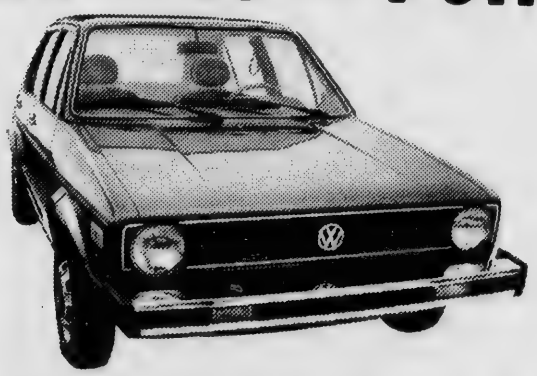
'77 Deluxe Rabbit
CHAMPAGNE EDITION MODEL with AM/FM Radio
24 months
$154 a month
All it takes to drive the perkiest car in the world is a $200 refundable deposit.
No option to buy. Total payment $3696
Monthly Payment includes Sales Tax, Reg. Plates and Insurance
(WE LEASE ALL MAKES & MODELS)
Bardetti
VOLKSWAGEN
RTE. 125 HAVERHILL, MASS. — EXIT 36 Off Rte. 495
(ACROSS FROM CEDARDALE TENNIS CLUB)
TEL. 687-0696 — 374-0711

LaTorre On Task Force

Philip LaTorre of Andover, dean and director of Personnel Services at Northeastern University, has been appointed to the newly-created University Task Force on the Handicapped.

The charge of the Task Force will be to study and evaluate the recent H.E.W. regulations, designed to carry out Section 504 of the Rehabilitation Act of 1973, which bans discrimination against persons with physical, mental or psycological disabilities.

The Task Force will also assess Northeastern's current policies, programs and facilities and make specific recommendations to upgrade the quality of life for handicapped students and staff.

The Task Force will supplememt Northeastern's Committee on the Handicapped, which has been working since 1974 to make long-range recommendations

On Dean's List

A local resident was honored this month by being named to the Dean's List for the past term at Endicott College in Beverly, Massachusetts.

Janet Maria Wierenga of Andover is a freshman majoring in Legal Secreterial Science. She is a member od Phi Theta Kappa, national scholastic honor society of two-year colleges.

Dan's
Auto Body
• Auto Glass
• Ins. Estimates
• Collision Repairs
• Sand Blasting
209 Main St. Rte. 28
No. Reading 664-8534
Danny Thomas - Proprietor

VILLAGE ANNEX TEXACO
CYR OIL CO.
14 North Main St., Andover
QUALITY • SERVICE • SAVINGS

HONDA CIVICS

Highest E.P.A. mileage of any make
As low as $3103 delivered
YOUR EXCLUSIVE HONDA PARTS, SERVICE & SALES FACILITY
Includes 5 yr. RUSTPROOFING
VAULTS HONDA
MAIN ST. RTE. 28 NO. READING, MASS.
TEL. 664-5256 944-8428

Granada

FORD
SHAWSHEEN MOTOR MART INC.
39 HAVERHILL ST. ANDOVER TEL. 475-0767
Your Traditionally Trustworthy Ford Dealer For Over 30 Years

New England's Oldest VOLVO Dealer
Come In And See Us Today, for SERVICE on your present VOLVO or to purchase the NEW VOLVO
Jaffarian's SERVICE
VOLVO TOYOTA
312 River St., HAVERHILL - 372-8551
Rte. 110, Exit 37 off Rte. 495
Just 10 Min. from Andover

SPECIAL SALE
THIS WEEK ONLY
23%*
DISCOUNT
ON ANY BRAND NEW '77 OLDS

Ninety-Eight
2 and 4 Door Models
EPA
16 MPG City
21 MPG HIGHWAY
Several To Select From
ALL WITH FACTORY AIR CONDITIONING & STEREO RADIOS
* Off Manufacturer's Suggested Base Price
COME IN AND ASK FOR Will Kirkman, Hubie Camire, Al Jackson, Vern Sundell, Jerry Camire, Whit Haselton
WEST STREET MOTORS
Your OLDSMOBILE Dealer
134 West St., Lawrence 683-8775
Open 9 A.M.-9 P.M. — Sat. 9 A.M.-5 P.M.
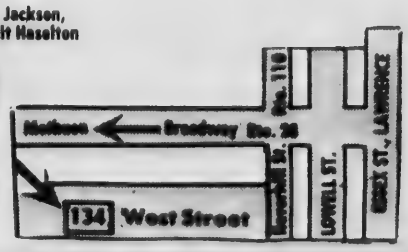

Jacob's Ladder
Methuen Mall
683-5208
Visit the most unique shop in the mall
PLANTS & ACCESSORIES
• Antiques • Collectables
• Glassware • Curios
• Antique Dolls of all kinds
• Hand Thrown Pottery

AMICI HARDWARE
Dependable Quality...
Helpful Service
10 Railroad St. Andover
470-0112

SUPREME CLEANERS OF ANDOVER
1 HR. DRIVE-IN SERVICE
SAME DAY SHIRT SERVICE
REPAIRS & ALTERATIONS
475-6636
Shawsheen Plaza Shopping Center

HILDA'S
Hair Stylist
Franchised ESKA Salon
AMPLE HAIR STYLISTS ON DUTY FOR FAST, EXPERT SERVICE
Shawsheen Plaza - Andover
WALK-IN or CALL 475-2531

MICHAEL J. SULLIVAN'S FURNITURE GALLERIES
Serving The Andovers For 90 Years
At 226 ESSEX ST., LAWRENCE
FREE INTERIOR DECORATING SERVICE
Bennington Pine
Free Validated Parking At Rear
Open Tues., Thurs. And Fri. Till 9
686-6157

Gallagher's GLASSMOBILE
WINDSHIELDS INSTALLED AT HOME OR AT WORK
683-2311
INSURANCE REPLACEMENT SPECIALISTS
651 Haverhill St., Lawrence

ELM ST. AUTOMOTIVE
TEXACO
15 ELM ST. ANDOVER
475-5873
Complete Auto Repairing
FOREIGN CARS OUR SPECIALTY

Bardetti VOLKSWAGEN
915 So. Main St., Haverhill, Mass.
687-0696 374-0711
SALES: Mon. thru Fri. until 9; Saturday until 5.
SERVICE: Mon. thru Fri. 7:30 to 5:30
Wed. Eveninas until 9.
BODY SHOP: Mon. thru Fri. 7:30 to 5:30

Clark Chrysler Plymouth
688-6053 OPEN EVENING
273 So. Union St., Lawrence

GEMINI Inc.
Automotive
19 Medford St., Lawrence
• 24 HR. TOWING
688-4511 683-3403
• Auto Sales • Auto Salvage
• Body Shop • Car Leasing

BREEN'S HOUSE OF ANTIQUES
219 So. Broadway, Rte. 28, Lawrence
686-1502
Fine China, Glass, Furniture, Jewelry, Gifts, Collectibles, Bought & Sold
Open Friday & Saturday From 10 to 2

Fine Diamonds & Giftware
KOLSKY JEWELRY CO.
442 ESSEX ST., LAW. INTOWN
OPEN TUES. & FRI. TILL 9

Jack Spires Paint & Wallpaper Inc.
LARGEST SELECTION OF WALLPAPER NORTH OF BOSTON - AT DISCOUNT PRICES
• Unlimited Colors In Touraine Paints
205 So. Union St., Lawrence — 683-4371

BUSINESS PROFILES

Jacob's Ladder — Plants & Accessories

There's always something new to see at Jacob's Ladder in the Methuen Mall! Look for the unique stone front with the bay windows filled with beautiful hanging plants, antiques, pottery, curios, glassware and their mascots, beautiful birds in hanging cages.

Jacob's Ladder is owned and operated by Susan Mackay, who has been a collector and plant hobbyist for many years, with extensive experience in merchandising. Her expert advice is always at your service. Damon Cook, a genuine horticulturist (UMass. grad. with several years of greenhouse and retail experience) is always on hand with suggestions and advice on plant selection and care. Denise Mathieson, Susan's right hand in merchandising, rounds out the friendly staff at Jacob's Ladder.

Right now, Jacob's ladder is undergoing a complete renovation, bringing in lots of new stock and making room for even more plants and accessories. They carry all varieties of plants, from mini cactus to 5 ft. Norfolk pines, any plant you want for your home, patio, porch, or place of business.

Interior landscaping is a specialty: they will go to your home or office and advise you on plants most suitable for your needs. Jacob's Ladder also has an excellent selection of plastic pots, all types of soil, terrariums, wind chimes, unique hand crafted copper plant hangers, shadow boxes filled with natural materials, dried flowers, and always a Weekly Special!

New stock is arriving daily at Jacob's Ladder in the Methuen Mall. Problem clinics are held weekly; all plant sales are followed up with advice (& research if necessary). BankAmericard & Master Charge accepted. Open: Mon - Sat. 10-9:30. Tel. 683-5208.

ALUMINUM & CANVAS AWNINGS
• Designed for Beauty
• Wide Color Assortment
• Any size—Many styles
• Canopies • Patio Covers
• Carports • Screen & Jalousie Enclosures
• Financing Available
ALUMINUM WINDOWS & DOORS
Heavy Duty, Custom Made for your home
Over 34 Years of Service
LAWRENCE VENETIAN BLIND
191 Mt. Vernon St. Lawrence
682-1507

NO. ANDOVER AUTO BODY
374 OSGOOD ST. 683-6000
SEE US FOR EXPERT
AUTO BODY REPAIR & PAINTING
We Specialize In "LIKE-NEW" BODY WORK

BOARDING GROOMING
685-4304
PET inn
23 Jackson St. Methuen

THERESA (MANZI) AMORE
CERTIFIED HEARING AID CONSULTANT
ALL IN THE EAR HEARING AID
Free Hearing Test - House Calls Made
BAY STATE BLDG. ROOM 315
11 LAWRENCE ST., LAWRENCE
682-4730

DICK'S
TELEVISION & APPLIANCES
Sales & Service
• RCA • ZENITH
• WHIRLPOOL
466 Haverhill St., Lawrence
686 - 3584

B & K LOCKSMITHS
Rr. of Moor & Mountain
63 Park St. Andover
475-9768
• Lock Installation • Lock-outs
• Residential Fire & Burglar Alarms
• Bicycle Repairs • Radio Repairs
• General Sharpening

ANDOVER GULF
65 MAIN ST. 475-9465
• COMPLETE AUTO REPAIRS
• TUNE UPS, BRAKES
• AIR CONDITIONING

ANDOVER PLUMBING & HEATING CO.
211 No. Main Street - 475-5121
The Pied Pipers of Andover Lic. #6510

OUR 108th YEAR Tel. 682-6536
LORD'S
Quality Shoes since 1869
275 ESSEX ST. LAWRENCE

MADISON HILL UPHOLSTERERS
686-7264
75 Manchester St., Lawrence
CUSTOM DRAPES & SLIPCOVERS

Diamond Jewelers Methuen Mall
• Diamonds • Watches
• Jewelry • Silverware
WATCH & JEWELRY REPAIRING
Third & Fourth Generation Graduate & Expert Gemologists
687-1595

BOARDING DOGS & CATS
Rates:
Small Dogs $3/nite
Large Dogs $3.50/nite
Outdoor Runs — New Facilities
ALL BREED GROOMING, DIPS, BATHING
GAGNON'S CHANN-ANN KENNELS
423 Howe St., Methuen
686-1281 — 685-7797
"Pet Pick-up & Deliveries Available"

SEE OUR WONDERFUL WORLD OF LIGHTING:
• KYANIZE PAINT
• LIGHTING FIXTURES
• ARTIST'S SUPPLIES
Decorator Wallpaper Showroom
MID-CITY SUPPLY
92 Broadway (near Common St.) Lawrence 688-1848

CASH
FOR YOUR JUNK CARS & LATE MODEL WRECKS
RADIATOR REPAIRS
LEO J. COUTURE & SONS
687-9527 686-5884
COUTURE AUTO BODY
602 Lowell St., Methuen
688-7989
24 HR. TOWING

TOWN & COUNTRY PAINT & WALLPAPER
685-6741
OVER 200 WALLPAPERS IN STOCK!
LIBERAL DISCOUNTS
TOURAINE & MURALO PAINTS
205 Pleasant St., Rte. 125, No. Andover

TRIPOLI BAKERY
104 COMMON ST. LAWRENCE
Bakers Of ITALIAN BREAD, ROLLS AND PASTRIES
PIZZA SHOPS

KENNER'S SHOE STORE
537 Broadway, Lawrence
WIDE WIDTHS TO EEEEE for MEN, WOMEN & CHILDREN
682-1632
Convenient Parking
OPEN TUES. & FRI. NITES TIL 9

SUTTON TRAVEL SERVICE, Inc.
Merrimack Valley's Most Experienced Travel Agent. International and Domestic, Tours, Cruises & Resorts. Free Consultations.
1 Lowell St., Andover 475-4251
21 Lawrence St., Law. 686-9521

PINEWOOD GARDEN
327 Main St., Rte. 28 No. Reading 664-4472
• EVERGREENS
• TREES • SHRUBS
• FLOWERS • SUPPLIES

METHUEN FENCE BUILDERS
Pool Enclosures
York Enclosures
Residential - Commercial - Industrial
ANY TYPE OF FENCE
Call The Professionals
686-5871
29 Osgood St., Methuen

Runners Brave The Heat

Sixty of Andover's heartiest braved the peak of the heat wave last Wednesday for the second development track meet of the year. Outstanding performances were turned in by Larry Cuddy, Marianne Morrison, Rick Burke and Steve Rosen. The next meet open to anyone with an interest in track will be held on Wednesday Aug. 3 at the High School Field at 6 p.m. A final meet will also be held at the same place and time on Wednesday Aug. 17.

50 Yard Dash: 10-under — J. Reagan, K. Oliver, J. Hurley — :8.3; 11-12 — B. Ahouse, R. Travis, J. O'Neil — :7.1; Open — T. Palmeiri, R. Emberly, J. Cadmus — :5.8

40 Yard Dash: Open — D. Welsh, :4.3.

100 Yard Dash: 10-under — N. Lembo, K. Oliver, J. Hurley, :15.7; 11-12 — L. Cuddyy, J. O'Neil, B. Ahouse, :12.4; open — R. Emberly, T. Palmieri, J. Cadmus, :10.9.

220 Yard Dash: 9-under — N. Lembo, :35.0; 10-11 — L. Cuddy, B. Ahouse, C. Oliver, :29.5; 12-13 — P. Travis, J. O'Neil, :31.9; Girls — M. Morrison, :31.0.

440 Yard Run: 10-under — R. Burke, C. Morrison, :81.2; 11-12 — L. Cuddy, J. O'Neil, C. Oliver, :70.8.

880 Yard Run: 10-under — R. Burke, C. Morrison, 3:20.3; Girls — C. Robb, 3:21; Boys 15-under — M. MacDonald, 2:32.2; Open — J. Hamilton, T. Doran, 2:17.5.

One Mile: Open — J. Hamilton, T. Doran, 5:02.2.

Girls Hurdles — M. Morrison, C. Robb, :8.4.

Long Jump: Girls 10-11 — C. Parker, K. Oliver, A. Robb, 10'6"; Girls12-13 — M. Morrison, J. Goldstein, C. Robb, 11'7"; Boys 7-under — J. Hurley, 9'5"; Boys 12-under — J. O'Neil, K. Oliver, 11'2".

Boys Triple Jump: K. Dorsey, M. MacDonald, 33'8".

Pole Vault: D. Mirisola, G. Steadman, C. Parker, D. Bono, 12'6".

High Jump: 9-under — P. Newman, 2'8"; 11-12 — J. Keefe, R. Travis, S. Newman, 3'10"; Open — P. Keefe, D. Orsey, K. Dorsey, 6'4".

8 lb. Shot: Boys 11-12 — S. Williams, T. Bolduc, B. Ahouse, 25'7"; Boys 13-14 — T. Bolduc, 36'1"; Girls — C. Dowd, L. Rosen, 30'3".

Boys 12 lb.: 14-15 — S. Rosen, G. Davies, 33'1"; Boys 16-18 — K. Skinner, C. Sirois, 44'7"; Open 16 lb. — L. Rosen, 34'.

Discus: Girls — S. Audese, 79'9"; Boys 11-12 — S. Williams, T. Bolduc, 62'1"; Boys, 14-16 — S. Rosen, G. Davies, S. Flanagan, 108'9"; Boys 17-18 — K. Skinner, 101'9"; Open (College size) — L. Rosen, L. Eddy, 114'9".

Javelin: Boys 15-under — J. Parker, S, Flanagan, 71'2"; Open — L. Eddy, D. Welsh, M. Corry, 157'.

Accepted At Maritime Acad.

Three Andover youths have been appointed for admission as cadets at the Massachusetts Maritime Academy, on Cape Cod canal, Buzzards Bay, it was announced by Rear Admiral Lee Harrington, Academy president.

Founded in 1891, the Academy has a new 55-acre campus, and offers two four-year curricula leading to a Bachelor of Science degree in marine engineering or marine transportation.

Graduating cadets are eligible to become a licensed offecer in the U.S. Merchant Marine, and obtain a commission as Ensign in the U.S.Naval Reserve Coast Guard.

The training includes an annual Two-month Cruise on the Academy's 489-foot "Bay State", a former Navy attack vessel, and experience on the new former gunboat, outfitted with modern sophisticated devices.

Comdr. Thomas S. Lee, Director of Admissions, said 255 had been accepted as freshmen from 1276 applications, and total enrollment will be 850.

The three Anover cadets are Arthur W. Adler, Charlotte Drive; James B. Gillen III, Sumer street; and Jacques W. Phaneuf, Main street.

Adler was a member of the concert and marching band at Andover high for four years, and played on the baseball, soccer and gymnastics team. He is a Boy Scout and Junior Scout master with all the merit badges required toward an Eagle Scout rank. His hobbies include electronics, ham radio and water skiing.

Gillen was vice-president of the Audio Visual Club, and played on the football and baseball teams. He is president of the Explorer Scouts, and team captain of the Explorers Basketball and American Legion baseball team.

Phaneuf won his green belt in Judo and was a member of the school track team. He is a member of the Explorers Boy Scouts.

'Oklahoma' At Salem Playhouse

The Town & Country Playhouse in Salem, N.H. continues its eighth summer season with the family musical "Oklahoma!" The beloved hit by Rodgers and Hammerstein will be presented nightly through Saturday at 8:15 p.m., Sunday at 7 p.m. and a Thursday matinee at 2 p.m.

Raytheon Earnings At Record

Raytheon today reported the highest sales, earnings and earnings per share for any quarter and half year in the company's history.

In the second quarter, earnings per share rose to $.96 from $.74 a year earlier, restated for the recent two-for-one split. Net income increased 28 per cent to $29,483,000 from the $23,008,000 last year. Sales rose 19 per cent to $712,783,000 from $598,751,000.

Per share earnings are based on the average number of shares outstanding, which for the second quarter amounted to $30,833,178 in 1977 and $30,497,784 in 1976, both reflecting the stock split.

LEGAL NOTICES

TOWN OF ANDOVER
BOARD OF APPEALS
NOTICE OF HEARING

A public hearing will be held in THE HALL, SECOND FLOOR, MEMORIAL HALL LIBRARY, ANDOVER on THURSDAY, AUGUST 4, 1977 at 7:30 P.M. on the petition of THEODORE C. BOUDREAU, 183 Summer Street, Andover, Mass. for a variance from the requirements of Article VIII, Section V.A. to allow the addition of a porch which will not meet minimum yard requirements.

Premises affected are located at 183 SUMMER STREET, Andover, Mass. in a Single Residence A district and is shown on Assessor's Map 4 as Lot 43.

ALBERT F. CULLEN, JR.,
CHAIRMAN
BOARD OF APPEALS

Dates of Issue:
July 21 & 28, 1977

TOWN OF ANDOVER
BOARD OF APPEALS
NOTICE OF HEARING

A public hearing will be held in THE HALL, SECOND FLOOR, MEMORIAL HALL LIBRARY, ANDOVER on THURSDAY, AUGUST 4, 1977 at 7:30 P.M. on the petition of JOHN J. PROVASOLI, 30 High Street, Ballardvale, Mass. for a variance from the requirements of Article VIII, Sections V.A. and VII. of the Zoning By-Law to allow an addition to an existing dwelling which lacks frontage on an accepted way.

Premises affected are located at 30 HIGH STREET, BALLARDVALE, MASS. in a Single Residence A district and is shown on Assessor's Map 139 as Lot 55.

ALBERT F. CULLEN, JR.,
CHAIRMAN
BOARD OF APPEALS

Dates of Issue:
July 21 & 28, 1977

New Board Elected At Central

G. Thomas Catalano, president of the Catalano Insurance Agency, was recently elected president of the Board of Directors of Central Catholic High School of Lawrence.

Catalano is a 1950 graduate of Central Catholic High School and a 1954 graduate of the United States Coast Guard Aademy. He is past president of the Independence Insurance Agents of Massachusetts. He is married to the former Marie Galvagna and has four children.

The CCHS Board of Directors has recently reorganized and is made up of all laymen. Formerly the Board was made up of Marist Brothers as well as laymen.

Elected vice-president of the CCHS Board of Directors was Dr. Steve D'Urso, a dentist from Lawrence. Brother William C. Lambert, Principal of Central Catholic High School servs as secretary to the board and acts as a superintendent in his role.

Elected for three year terms to the board are: John Willis, past prsident of the CCHS Board of Directors and a practicing lawyer in North Andover; Lawrence Morrisroe, Vice-President of the Arlington Trust Bank; John Wilson, headmaster at the Oliver Junior High School in Lawrence; Robert Oelwang, general manager of Sears and Roebuck Store in Burlington, Mass.; Michael Morris, a partner with Sweeney and Sargent, Attorneys at Law, Lawrence.

Elected for two year terms are: John McNamee, funeral director for the Mahoney Funeral Home in Lowell; Richard Corrente, assistant corporate controller for the Raytheon Company in Lexington; Dr. Steve D'Urso, dentist in Lawrence; William lucey, business manager for the Lawrence Eagle Tribune.

HERVY W. CROTEAU
ANDOVER, MASS.
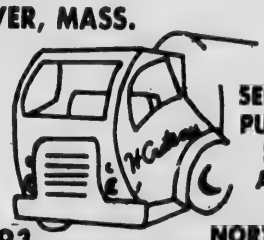
SEPTIC TANKS PUMPED OUT SERVING ANDOVER & NORTH ANDOVER
475-2593

"We saw it in the Townsman"

The Townsman is all about Andover - and All that is Andover is in the Townsman
FOR A LITTLE OVER 16¢ A WEEK IT CAN BE DELIVERED TO YOUR DOOR EVERY THURSDAY BY U. S. MAIL!

The Andover Townsman
Box 9
Andover, Massachusetts 01810
— Mail The Townsman Weekly To:
Name _____
Address _____
City or Town _____ Zip _____
☐ $8.50 CHECK ENCLOSED ☐ BILL ME

MAIL THIS SUBSCRIPTION FORM TODAY
OR JUST DIAL 475-1943

The ANDOVER TOWNSMAN
ANDOVER'S OWN NEWSPAPER SINCE 1887

Giant kelp, a seaweed, can grow two feet a day and reach 200 feet. A rocky ocean floor can support 100 pounds of fish per acre; covered with kelp the same area can support 300 pounds of fish, Massachusetts Audobon says.

ANDOVER

NEW homes under construction. Each home has three bedrooms, fireplaced family room, two and one half baths, and a two car garage. Acre plus lots in a secluded setting.

Colonial, $81,900 **Gambrel, $85,900**

ANDOVER — LAND for horse loving and gentleman farmers. A one lot sub-division of 10.9 acres of prime Andover land.

ONLY $37,500

Valentine — Home Is Where The Heart Is

3 MAIN ST., ANDOVER **470-0707**

ANDOVER

NEW LISTING — Charming three bedroom older home in excellent condition. Remodeled up-to-date kitchen. 22 ft. living room with fireplace, separate dining room. Enclosed porch.

$54,500

The LEE DODD Realty

30 PARK STREET ANDOVER 475-8543

REALTOR MLS

EXQUISITE WATER VIEW LOCATION

On over 2 magnificent acres in the midst of Harold Parker State forest. Charming ranch with each room having a more beautiful view than the next. 3 bedrooms, fireplaced living room, delightful family room with cathedral beamed ceiling, corner fireplace and access to huge screened porch. A unique opportunity to live in one of the most beautiful spots in town!

$85,000

HOMES FOR LIVING

166 NORTH MAIN STREET
ANDOVER, MA 01810 / TEL. 475-2201

VICTOR

THE VICTOR COMPANY, INC. REALTORS

LEGAL NOTICES

MORTGAGEE'S SALE OF REAL ESTATE

By virtue and in execution of the Power of Sale contained in a certain mortgage given by DENNIS J. TOLAND and MARY L. TOLAND, to ANTHONY ERBETTA, RONALD C. ERBETTA and ROBERT A. ERBETTA, all Trustees of R.G.R. Realty Trust, dated September 17, 1975, recorded with Essex County Northern District Registry of Deeds, in Book 1267, Page 786, of which mortgage the undersigned is the present holder for breach of the condition of said mortgage and for the purpose of foreclosing the same will be sold at Public Auction on August 30, 1977, at 11:00 A.M. on the premises, all and singular the premises described in said mortgage, to wit: 8 Tally Ho Lane, Andover, Massachusetts, bounded and described as follows:

A certain parcel of land with the buildings thereon situated in Andover, Essex County, Massachusetts and shown as Lot 22 and lot 22GA on "Subdivision and Acceptance Plan, Carriage Chase, Wyncrest Development Corp., May 27, 1966" which plan is recorded with North District of Essex Registry of Deeds as Plan No. 5590, more particularly bounded and described as follows:

NORTHWESTERLY in a curved line by Tally Ho Lane, eighty-six and 37/100 (86.37) feet;

NORTHEASTERLY by lot 21, seventy and 74/100 (70.74) feet;

SOUTHEASTERLY by land of Ellis, one hundred twenty-nine and 42/100 (129.42) feet and land of MacMakin, seventy-eight (78) feet;

SOUTHWESTERLY by Lot 22GA, one hundred thirty-eight and 47/100 (138.47) feet; and

NORTHWESTERLY by Lot 23, two hundred fourteen and 62/100 (214.62) feet.

All as shown on said plan and containing 30,161 square feet according to said plan. Also, Lot 22GA, containing 4.2 acres, more or less, according to said plan.

Together with the right to use the streets shown on said plan for all purposes for which the streets and ways are commonly used in the Town of Andover in common with others legally entitled thereto, but reserving to the grantor the fee in said streets.

For Mortgagors title see deed dated August 4, 1975, recorded with said Deeds, Book 1264, Page 615.

TERMS OF SALE: Five Thousand ($5,000.) Dollars in cash or certified check shall be paid by the purchaser at the time and place of the sale, and the balance being payable in or within thirty (30) days thereafter. Subject to and with the benefit of all restrictions, easements, improvements, outstanding tax titles, municipal or other public taxes, assessments, liens, or claims in the nature of liens, and existing encumberances of record, if any, created prior to the mortgage. Other terms to be announced at the sale.

Anthony Erbetta, for the Trustees of R.G.R. Realty Trust,
Present holder of said mortgage.

July 28, Aug. 4, 11, 1977

Freda Rozen INTERIORS
Fine Furniture & Accessories
682-6858

While-U-Wait SERVICE on most Printing

RESUME'S Attractively Typeset and Printed

Shawsheen Printing, Inc.

QUALITY • SPEED • ECONOMY ASSURED

TWO DAY SERVICE ON BUSINESS CARDS

14" x 18" XEROX® COPIES

BLUEPRINT SERVICE

IN-HOUSE COMPOSITION

475-4500

199 N. MAIN ST., ANDOVER

IN SHAWSHEEN PLAZA — LOTS OF EASY PARKING

FERRIS TREE SERVICE

DEPENDABLE TREE REMOVAL
STUMPS GROUND OUT

WOOD CHIPS

$25.00 per Truck Load

CHAIN SAWS SHARPENED - $3.00

Call 475-2225 Anytime

45 GRADALL LANE, ANDOVER, MASS.

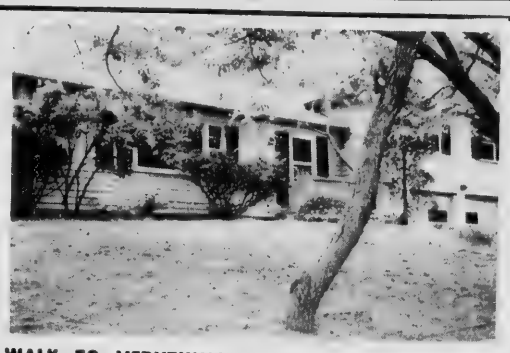

WALK TO VERYTHING — from this delightful oversize custom Split Level — YES — Johnson Acres — close to town yet convenient to highways. Three huge bedrooms in this executive home — master has its own bath. Living room and formal dining room are great for entertaining. **$67,000**

Call To See This Beauty Soon

BRUNO REALTY

15 MAIN STREET, ANDOVER, Mass.

475-9240

COMMONWEALTH OF MASSACHUSETTS
PROBATE COURT
Docket No. 338398

Essex, ss.

To all persons interested in the estate of WILLIAM N. PERRY late of Andover in said County, deceased.

A petition has been presented to said Court for Probate of a certain instrument purporting to be the last will of said deceased by VIRGINIA M. PERRY of Andover in the County of Essex, praying that she be appointed executrix thereof, without giving a surety on her bond.

If you desire to object thereto you or your attorney should file a written appearance in said Court at Salem before ten o'clock in the forenoon on the sixth day of September 1977, the return day of this citation.

Witness, ALBERT P. PETTORUTO, Esquire, First Judge of said Court, this twenty-second day of July 1977.

JOHN J. COSTELLO,
Register

July 28; August 4, 11, 1977

TOWN OF ANDOVER
BOARD OF APPEALS
NOTICE OF HEARING

A public hearing will be held in THE HALL, SECOND FLOOR, MEMORIAL HALL LIBRARY, ANDOVER on THURSDAY, AUGUST 4, 1977 at 7:30 P.M. on the petition of ROBERT D. GRANGE and MARIEM G. GRANGE and PHILIP JAMES WALD and ARLENE R. WALD, %Attorney Andrew F. Shea, 2 Punchard Avenue, Andover, Mass. for a variance from the requirements of Article VIII, Section V.A. of the Zoning By-Law to allow the continued existence of a dwelling and garage on a lot which does not meet minimum yard requirements.

Premises affected are located at 3 SOUTH TANGLEWOOD WAY, Andover, Mass. in a Single Residence B district and is shown on Assessor's Map 2 as Lot 142.

ALBERT F. CULLEN, JR.,
CHAIRMAN
BOARD OF APPEALS

Dates of Issue:
July 21 & 28, 1977

TOWN OF ANDOVER
BOARD OF APPEALS
NOTICE OF HEARING

A public hearing will be held in THE HALL, SECOND FLOOR, MEMORIAL HALL LIBRARY, ANDOVER on THURSDAY, AUGUST 4, 1977 at 7:30 P.M. on the petition of PETER AND MAUREEN ALLISON, R.R.#1 Fosters Pond, Andover, Mass. for a variance from the requirements of Article VIII, Sections V.A. and VII of the Zoning By-Law to allow alterations and additions to an existing building on an unaccepted way which will not meet minimum dimensional requirements.

Premises affected are located at WILLARD CIRCLE, FOSTERS POND, Andover, Mass. in a Single Residence C district and is shown on Assessor's Map 123 as Lot 12.

ALBERT F. CULLEN, JR.,
CHAIRMAN
BOARD OF APPEALS

Dates of Issue:
July 21 & 28, 1977

Andover Conservation Commission
Town Hall
Andover, Mass.

Notice Of Public Hearing Wetlands Protection Act Chapter 131, Section 40

A public hearing will be held in the Conference Room, Town Hall, Andover on Tuesday, 2 August 1977 commencing at 8:00 P.M. on the Notice of Intent filed by ROBERT E. and JUDITH M. BUTLER, 33 Farrwood Drive to fill, dredge or alter lands which falls within the jurisdiction of the above statute, being Lot 39 (33 Farrwood Drive), Assessors Map 50.

Plans for the project are on file in the Andover Conservation Office, Town Hall, Andover.

VIRGINIA H. HAMMOND
Chairman
Conservation Commission

July 28, 1977

Farm Enriched

SCREENED LOAM
$10/yd. 4 yd. min.

UNSCREENED LOAM
$7/yd 5 yd. min

FARM MANURE
$6/yd.. 5 yd. min.

BARKWOOD MULCH
$10/yd.. 4 yd. min.

FILL
$4.50/yd.. 8 yd. min.

Discounts available on any of above in large quantity.

Free delivery on orders over $50

HORSES BOARDED - $80 monthly

Weiss Farm, Stoneham

438-0689

The volume of the oceans is 331 million cubic miles which is eight times the volume of the land above sea level, Massachusetts Audobon tells us.

LEAKY FAUCETS
STUCK DRAWERS
SQUEAKY DOORS
RE-GLUE CHAIRS
RE-POINT FIREPLACES
INSTALL THAT EXTRA CLOSET
SCRAPE & PAINT PEELING TRIM

Will finish in a day the list of things you have not found time to do.

PETER ZUSSMAN

475-7466

LEGAL NOTICE

MORTGAGEE'S SALE OF REAL ESTATE

By virtue and in execution of the Power of Sale contained in a certain mortgage given by David T. Simpson and Joan A. Simpson, husband and wife, to the Merrimack Valley National Bank, now known as BayBank Merrimack Valley, N. A., dated August 2, 1973, and recorded with the North Essex Registry of Deeds, Book 1224, Page 388, of which mortgage the undersigned is the present holder, for breach of the conditions of said mortgage and for the purpose of foreclosing the same will be sold at public auction at 10:00 a.m. on the 5th day of August, 1977, A.D. upon the mortgaged premises hereinafter described in said mortgage, to wit:

A certain parcel of land with the buildings thereon situated in Andover, Essex County, Massachusetts, bounded and described as follows:

Beginning at the southwest corner thereof at a point on the northerly side of Gray Road at land, now or formerly of Blanche Johnston;

Thence running Southeasterly by Gray Road 81.30 feet to a stake;

Thence continuing Easterly by said Gray Road 119.63 feet to a stake;

Thence turning and running Northerly 231.8 feet by other land to a stake;

Thence turning and running Westerly 197 feet by other land to a corner in a stone wall;

Thence turning and running in a Southerly direction by said land of Blanche Johnston 224.8 feet to said Gray Road and the point of beginning.

Containing 46,680 square feet more or less, shown on a certain plan entitled "Plan off Land in Andover, Mass., owned by Honora Glowacki dated May 4, 1946, McCracken Bros, Engineers" filed as Plan No. 2058, in the North District Essex Registry of Deeds.

Being the same premises conveyed to us by Anne Simpson by deed dated December 14, 1967, and recorded with said Registry of Deeds in Book 1097, Page 334.

Being numbered 12 Gray Road, Andover, Massachusetts.

Said premises will be sold subject to any and all municipal taxes, water liens and betterments, if there be any.

The required notice by Registered Mail, Return Receipt Requested, has been complied with.

TERMS OF SALE: Two Thousand Five Hundred Dollars ($2,500.00) to be paid in cash by the purchaser at the time and place of sale, and the balance in or within twenty one (21) days on delivery of the deed at the North Essex Registry of Deeds. Other terms to be announced at the sale.

BayBank Merrimack Valley, N.A.
By its Attorneys
CREGG & CREGG
Donald J. Cregg, Esq.
3 Essex Drive
Lawrence, Mass. 01843
July 14, 21, 28, 1977

CALL 475-1943 FOR OUR AD TAKER

HOME REPAIRS REMODELING
DAVID M. MORIN
CARPENTER
617-475-5590
INTERIOR EXTERIOR

TREE STUMPS
Chipped Below Ground
VERY REASONABLE CALL
685-0378 Evenings

West Andover
RUTGERS ROAD
Executives Choice — $74,900

Really spacious 9 room Split Entry on an acre lot in residential area. Upper Level: Fireplaced living room of dimension hostess dining room, fully equipped kitchen, (laundry adjacent), Cathedral ceiling family room, sliding glass doors to 14' x 18' deck. Three bedrooms, 2 baths. Lower Level: L shaped fireplaced family room, fourth bedroom, recreation area, 2 car garage.

By Appointment — August Occupancy
JOHN HEWITT
REALTORS
40 ESSEX STREET
ANDOVER, MASS. 01810
Office: 475-0973
Member - "Multiple Listing Service"

COZY NEW ENGLAND CAPE

This Charming New England Cape is highlighted by facilities for comfortable family living. The lovely fireplaced family room is precisely fashioned for indoor entertaining, while the large yard and screened porch are perfect for outdoor summer activities. The 5 bedrooms have space-saving built-in desks and dressers, the gracious living room is carpeted wall to wall, and the cozy eat-in kitchen features a picture-pretty bow window. Within walking distance to North Andover schools and library!

$69,900

BERGE'S REALTORS
96 MAIN STREET
ANDOVER
475-8645
MEMBER RELO INTER CITY RELOCATION SERVICE
MLS

We have begun to understand that the connection between our health and that of the natural world may be far closer than we thought. We are part of the natural world and it is a part of us, Massachusetts Audobon points out.

R.N. or L.P.N.
11 P.M. - 7 A.M. Shift
2 to 3 nights per week
Apply in person:
Academy Nursing Home
89 Morton St., Andover
An Equal Opportunity Employer

FOR SALE BY OWNER
SMALL but **IMMACULATE** — Five room Ranch, Newly decorated throughout, on beautiful ¾ acre lot in Bancroft area.
Price $46,500
Call Owner, 475-4042 after 5:00 P.M.
PRINCIPALS ONLY

LUBY EXCLUSIVES

NEW READY TO MOVE IN Garrison Colonial. One of Andovers most exclusive neighborhoods. 4 bedrooms, 2½ baths, fireplaced living room and fireplaced family room.
ONLY 89,900

COMPLETELY REMODELED COLONIAL on a dead end street. Private Yard and close to town. 3 bedrooms, dining room and 3 car garage. Move right in for —
49,500

GREAT STARTER or RETIREMENT HOME on a nicely landscaped lot close to town. Fireplaced living room, screened porch and 2 car garage.
49,900

CUSTOM RANCH 3 bedrooms, 2½ baths on nearly 2 acres of wooded privacy in Bancroft School area. Must be seen for —
79,500

LUBY REAL ESTATE
475-8600
76 Main Street Andover, Mass.

PAINT-MAINT
OUR 5th YEAR
Exterior & Interior Painting
College Students with
Excellent References
For your lowest bid - Please Call
Claes Mattsson — 475-4632
Bill Hershon — 687-8030
FULLY INSURED FREE ESTIMATES

REFINISHING
WOOD & METAL
OFFICE FURNITURE
Also STRIPPING of
HOUSEHOLD FURNITURE
FREE ESTIMATES
One of the oldest & largest stripping & refinishing shops in New England.
PARKWAY
Refinishing Shops, Inc.
1130 East St., Tewksbury
851-9721

LOOKING FOR US?
DUTCHMAID CLOTHES
Have a Party or Place an Order
CALL: Barbara Miner
475-4543

HOUSE PAINTING
Exterior & Interior
Free Estimates
Call
682-5777

LEGAL NOTICES

Commonwealth of Massachusetts
PROBATE COURT
Docket No. 338206
Essex, ss.

To all persons interested in the estate of EDITH K. BERGER late of Andover in said County, deceased.

A petition has been presented to said Court for Probate of a certain instrument purporting to be the last will of said deceased by J. JOHN BERGER of Andover in the County of Essex, praying that he be appointed executor thereof, without giving a surety on his bond.

If you desire to object thereto you or your attorney should file a written appearance in said Court at Salem before ten o'clock in the forenoon on the first day of August 1977, the return day of this citation.

Witness, ALBERT P. PETTORUTO, Esquire, First Judge of said Court, this first day of July 1977.

JOHN J. COSTELLO,
Register
July 14, 21, 28, 1977

Commonwealth of Massachusetts
PROBATE COURT
Docket No. 338193
Essex, ss.

To all persons interested in the estate of ALEXINA S. POLAND, otherwise known as JEAN POLAND and ALEXINA POLAND late of Andover in said County, deceased.

A petition has been presented to said Court, for probate of a certain instrument purporting to be the last will of said deceased by SIMEON E. LeGENDRE, JUNIOR of Andover in the County of Essex, praying that he be appointed executor thereof.

If you desire to object thereto you or your attorney should file a written appearance in said Court at Salem before ten o'clock in the forenoon on the fifteenth day of August 1977, the return day of this citation.

Witness, ALBERT P. PETTORUTO, Esquire, First Judge of said Court, this fifth day of July 1977.

JOHN J. COSTELLO,
Register
July 14, 21, 28, 1977

Commonwealth of Massachusetts
PROBATE COURT
Docket No. 338256
Essex, ss.

To all persons interested in the estate of JOHN H. PRIVITERA late of Andover in said County, deceased.

A petition has been presented to said Court for Probate of a certain instrument purporting to be the last will of said deceased by ANGELA M. PRIVITERA of Andover in the County of Essex, praying that she be appointed executrix thereof, without giving a surety on her bond.

If you dèsire to object thereto you or your attorney should file a written appearance in said Court at Salem before ten o'clock in the forenoon on the fifteenth day of August 1977, the return day of this citation.

Witness, ALBERT P. PETTORUTO, Esquire, First Judge of said Court, this seventh day of July 1977.

JOHN J. COSTELLO,
Register

From the office of
Sherman & Cregg, P.C.
15 Central St.
Andover, Mass. 01810
July 14, 21, 28, 1977

Freda Rozen
INTERIORS
• *Draperies* •
• *Carpets* •
682-6858

In 1929 the haddock catch was 294 million pounds; in 1972 the catch was 12 million pounds, Massachusetts Audobon notes.

ANDOVER — JUST LISTED!

QUALITY HOME set on 2 acres + lot; 4 bedrooms, fireplaced family and living rooms, walk to spring-fed pond and private beach. On quiet cul-de-sac. Well priced at **$62,900**

FINE LOCATION on cul-de-sac, access to 93 and 495. Four bedroom Split with large fireplaced family room PLUS a recreation room in lower level, w/w carpeting, on wooded acre + lot. **$67,500**

3 FAMILY — Completely remodeled home offers three attractive apartments of 1, 2, and 3 bedrooms. In-town location. Excellent opportunity for live-in owner. **$69,900**

HOUSE LOTS — Two wooded house lots to be sold as package. Total area over 82,000 square feet. **$25,000**

NORTH ANDOVER/MODERN COLONIAL

YOUNG, WELL BUILT 8 room home with step-down family room, 4 bedrooms, 2½ baths. On quiet cul-de-sac, acre + lot. **$72,500**

PRIVACY ON BEAUTIFUL GROUNDS — 5 gorgeous acres is the setting for this cozy custom Ranch. Inground pool and cabana, fireplaced family room, patio. Reduced to **$79,500**

BRADFORD

NEW HOMES — We have a fine selection of Capes, Garrisons, Gambrels, Ranches, and Splits, close to Bradford College. Annual percentage rate of 7.9%, town water and sewer. Prices start at — **$38,500**

Doherty
REALTY AGENCY, INC.
21 Elm Street, Andover, Mass. 01810
ANDOVER — 475-0260
BRADFORD — 1-372-3045
MEMBER RELO

REALTOR FEATURED ON THE JOHNNY CARSON'S TONIGHT GALLERY MINUTE

The name of James M. McLellan, of B. J. Collins Gallery of Homes, 5 Andover St., Andover, was chosen July 22 from over 1500 National Gallery of Homes members to be sited for his fine work in helping a family relocate to a new home in Andover. This family stated that they were very pleased with the services offered by the Collins Gallery of Homes.

Jim and the staff at the Gallery of Homes will be happy to help you tool!

B. J. COLLINS
REALTY
5 Andover Street
Andover, Massachusetts
475-1242
The Gallery OF HOMES

HOWE EXCLUSIVES!

ANDOVER — NEW EXCLUSIVE! Beautifully decorated split entry in excellent condition — 4 bedrooms, 2½ baths, dining room with sliders to deck, paneled fireplaced family room, 2 car garage. Economical gas heat, town services, great family location.
$64,900

ANDOVER — Immaculate young cape of excellent quality and condition. Country-style eat-in kitchen, rustic fireplaced family room, delightful enclosed porch overlooks beautiful in-ground pool, formal dining room and living room, 4 bedrooms, family bath plus two ½ baths; sparkling condition throughout!
$69,900

475-5100
the **Howe** agency
REALTORS
4 PUNCHARD AVE., ANDOVER, MASS. 01810

READ and USE TOWNSMAN WANT ADS

The coldest spot in the world is Vostok, Antartica, where it was 127°F. below zero in 1960.

Special Notices

AVON — TO BUY or sell. Call our District Manager: Mrs. Krokyn, **688-2686.**
A-15-22-29-TF

Lost Bank Books

MALDEN COOPERATIVE BANK Pass Book No. 66-594 has been reported lost and the owners have applied for a duplicate. b-b-Jy-21-28

ANDOVER SAVINGS BANK Pass Book No. 1-206607 has been lost and application has been made for payment in accordance with Se. 20, Chap. 167 of the General Laws. Payment has been stopped.
b-b-Jy-28-Au-4

ANDOVER SAVINGS BANK Pass Book No. 300016 has been lost and application has been made for payment in accordance with Sec. 20, Chap. 167 of the General Laws. Payment has been stopped.
b-b-Jy-28-Au-4

ANDOVER SAVINGS BANK Pass Book No. 78-1456 has been lost and application has been made for payment in accordance with Sec. 20, Chap. 167 of the General Laws. Payment has been stopped.
b-b-Jy-28-Au-4

ANDOVER SAVINGS BANK Pass Book No. 305605 has been lost and application has been made for payment in accordance with Sec. 20, Chap. 167 of the General Laws. Payment has been stopped.
b-b-Jy-21-28

ANDOVER SAVINGS BANK Pass Book No. 201430 has been lost and application has been made for payment in accordance with Sec. 20, Chap. 167 of the General Laws. Payment has been stopped.
b-b-Jy-21-28

ANDOVER SAVINGS BANK Pass Book No. 314916 has been lost and application has been made for payment in accordance with Sec. 20, Chap. 167 of the General Laws. Payment has been stopped.
b-b-Jy-21-28

Services Offered

FLOOR CLEANING SERVICE. Floors cleaned and waxed. Hardwood floors waxed. Dependable service. Call Mr. Kerr. — **595-0210.**
C-F-7-14-21-28-TF

HOUSE PAINTING

By an experienced professional at extremely reasonable rates. Please call **664-6601** for a free estimate. Thank you.

(Fully Insured)

30 YEARS EXPERIENCE

ALL TYPES OF CARPENTRY WORK —

ROOFS • ADDITIONS • GUTTERS
STAIRS • SUNDECKS • etc. etc.

You Name It, We Do It!

For FREE Estimates

CALL — BOB — 664-6357

WANTED!

Young Men & Women For Permanent Part Time EMPLOYMENT

Qualifications:

Dependability, neat appearance
Willingness to work.
Possibilities of year round employment for those who Qualify.

WORK FROM 6-10 PM 5 DAYS A WEEK
EARN UP TO $200 WEEKLY
AFTER TRAINING
FOR INTERVIEW CALL TOM EMMONS
475-6264
Division of ANALAR International Services
24 Gordon St., Waltham

CALL 475-1943 FOR
OUR AD TAKER

ANDOVER

Great potential for the Handyman!
Have seclusion & privacy in six rooms with it's woodsy view from the panelled, fireplaced living room w/double thermopane sliders to chalet deck. Two rooms on lower level fully insulated. A great buy in todays market!
$23,500

COUNTRY CLUB ESTATES is one hundred acres of beautiful woodland. Charming homes and happy families are now well established in this New England Colonial atmosphere. These homes have been designed to the owners way of living and set like a jewel on professionally landscaped treed lots. Roads are well planned throughout the area to give the owners utmost in privacy. This is the location where the air is clean and nature has left her charm to enjoy. If you can afford the best, don't be satisfied to choose a site for your new home until you have explored the advantages of the Country Club Estates. Agent on premises only.

Offered Exclusively by —

475-6886

The Helmsley Company
89 North Main Street
Andover, Massachusetts

REALTY WORLD

STUNNING CONTEMPORARY — handsomely sited to the contour of the lot with ground level deck right off stunning kitchen — 3 bedrooms, Cathedral ceiling living room — fabulous family room, 2½ bbaths, 2 car garage. So very attractive. **$57,500**

BIG BACK YARD — over an acre of land — 5 year old Split — so nicely maintained and easy to live in — fireplaced living room as well as fireplaced family room — additional room, ideal for storage or workshop. Convenient to highway, yet not far from town. Priced to sell quickly! **$53,900**

IN THE BEAUTIFUL CARRIAGE CHASE AREA — gracious home — generous rooms, unmistakable quality touches and a quiet elegance all its very own — most generous entrance hall, paneled study, as well as beautiful big paneled family room with sliding glass doors to brick patio — 4 generous bedrooms, including handsome master — three fireplaces and so much more! **$117,000**

ATTRACTIVE COLONIAL with 7 spacious rooms including back to front fireplaced living room, large formal dining room — fine breezeway for lovely summer dining — 4 good size bedrooms — nice big yard with fruit trees — and an area for a large vegetable garden. Good location, convenient to town and highway. **$64,900**

166 NORTH MAIN STREET
ANDOVER, MA 01810 / TEL. 475-2201

HOMES FOR LIVING Network

VICTOR
THE VICTOR COMPANY, INC. REALTORS

READ USE CLASSIFIED ADS for fast results

$47,900

STORY BOOK CAPE — 5 Stevens Circle — residential area — near town, short distance from Merrimack College. This would be a fine choice for first home or retirement.

JOHN HEWITT
REALTORS
40 ESSEX STREET
ANDOVER, MASS. 01810
Office: 475-0973
Member - "Multiple Listing Service"

CHINCH BUGS

Now Killing Lawns!

ARTHUR MORIARTY

PREVENTION & ERADICATION

475-7137

EXPERIENCED & LICENSED LAWN SPRAYING

NORTH ANDOVER
GREAT POND WOODLANDS

In the Country Club area a startling new settlement. Available soon are spacious new Tudor style homes offering four and five bedrooms, fireplaces, fine detailing such as wooden roof shingles. Priced in the 100's.

Wooded homesits from $31,000

bixby and company
REALTOR®
JUNCTION ROUTES 114 & 125
NORTH ANDOVER, MASS. 01845 • 617 685-6331
The Real Estate People in Merrimack Valley

Services Offered

MY PICK-UP AND I are looking for work. My pick-up can empty basements and haul trash and debris; I can fix anything from cars to refrigerators. No job too large or too small. Extremely reasonable rates. Call Matt, **475-3509.**
c-M-31-TF

DON'T DISCARD! We mend clothes invisibly; holes, burns and tears. Andover invisible weavers. Call **475-3823.** For free estimates.
c-S-2-9-16-23-30-TF

COUTURE & FOLEY — Professional Contractors. Additions, remodelling and finish work. Call **685-0138 or 688-3331.**
c-O-28-TF

RUSH AND CANE Seating — Chairs restored with a new natural rush or cane seat. Call **352-6831.**
C-J-21-28-TF

DRESSMAKING • ALTERATIONS and tailoring. Call Mon., Tues., Thurs. 9-5, **686-1027.** House calls considered.
c-F-10-17-24-TF

WEDDING INVITATIONS, ETC. — Shown at your convenience, at my home, in Andover, thus a savings to you. INVITATION LTD. **475-5063.**
C-S-18-25-TF

PAINTING — INTERIOR and exterior. Free estimates. References supplied. Good Quality at honest prices. Call Walter McKertich **475-2905.**
C-Jy-15-22-29-TF

REASONABLE AUTO REPAIR and Maintenance-Full range of services.. All work guaranteed. For prompt service, call John, **475-4207.**
C-Jn-23-30-TF

EXPERIENCED COLLEGE STUDENT seeking work exterior house painting and patio work. Call after 3 P.M., **475-0482 or 664-4540.**
c-My-12-19-26-TF

PAINTING — WYNWOOD ASSOCIATES, Inc. Designers, Developers, Builders, **475-4011.**
c-D-3-10-17-24-31-TF

CARPENTRY SERVICE Remodeling & Additions; Roofing & siding. 25 years experience. Call **475-8789.**
C-J-8-15-22-29TF

ANDOVER
Deck House Contemporary

On ¾ acres of heavily wooded land near Haggett's Pond, convenient to 495 and 93. Four large bedrooms, 24 ft. living room with floor-to-ceiling fireplace of old brick and 3 sliding glass doors opening onto deck. Beamed cathedral ceilings throughout upper level. Big, bright kitchen with screened porch for summer dining, formal dining room, 2 full baths, family room with fireplace, workshop, mud room, 2 car garage, tree house. **$84,500**

Owner 475-7284

Call Lee Dodd Realty Today

NORTH ANDOVER

NEW EXCLUSIVE LISTING — Convenient location, private yard. Split level, six rooms. Living room with fireplace and picture window. Above ground pool. **$52,500**

CHARMING NEW ENGLAND FARMHOUSE near Old North Andover Center. In excellent condition. Carefully restored three years ago. Some wide floor boards. Large eat-in kitchen; family room with fireplace and Wainscotting; large square dining room with bay window and fireplace.
Exclusive — $49,900

The LEE DODD Realty

30 PARK STREET
ANDOVER
475-8543

HOWE EXCLUSIVES!

ANDOVER — "One Horse Farm" Authentic antique charm is found in this wonderful old colonial dating back to the 18th century. Seven bedrooms, 5 baths, two gracious fireplaced front rooms with adjacent sunporches, large formal dining room with bay window wall overlooking 3 acres of estate setting. Located in Bancroft school district and convenient to Phillips Academy.
$130,000

NORTH ANDOVER — NEW EXCLUSIVE! Superb ranch on hilltop setting with magnificent view. All spacious rooms include fireplaced living and family rooms, fully applianced kitchen, slate floored dining room, jalousied porch, fireplaced rec room with wet bar, 5 bedrooms, 3½ baths. Two acre lot, low taxes and many quality extras.
$165,000

475-5100

the Howe agency
REALTORS
4 PUNCHARD AVENUE, ANDOVER

REALTOR® MLS NATIONWIDE member FIND-A-HOME

INVITATIONS, ETC. — your convenience, at , in Andover, thus a o you. INVITATION 5063.
C-S-18-25-TF

— INTERIOR and ex- Free estimates. es supplied. Good at honest prices. Call McKertich 475-2905.
C-Jy-15-22-29-TF

BLE AUTO REPAIR and nce-Full range of ser- ll work guaranteed. npt service, call John,
C-Jn-23-30-TF

CED COLLEGE STUDENT work exterior house and patio work. Call P.M., 475-0482 or 664-
c-My-12-19-26-TF

NG — WYNWOOD ES, Inc. Designers, rs, Builders, 475-4011.
c-D-3-10-17-24-31-TF

RY SERVICE Remodel- Additions; Roofing & 25 years experience. 8789.
C-J-8-15-22-29TF

porary
led land near 95 and 93. Four m with floor-to- l 3 sliding glass med cathedral el. Big, bright summer dining, s, family room oom, 2 car gar-
$84,500
34

USIVE! Superb gnificent view. ced living and kitchen, slate orch, fireplac- edrooms, 3½ l many quality

NATIONWIDE member FIND-A-HOME

USE CLASSIFIED ADS

Services Offered

PIANO TUNING & REPAIRING Professional Piano Service by expert technician. Former concert tuner, Baldwin Piano Co. Mr. Colford — **664-4313** (North Reading).
c-My-27-TF

COMMUNITY COOPERATIVE NURSERY School now enrolling for September. Two, three, or five mornings. Three-five year olds. Eileen Reilly, **475-7927.**
c-Jn-9-16-23-30-TF

FOUNDATION PLANTINGS — With slow growing evergreens our specialty. Ground cover plantings prevent banking erosion. Invest for the future. Complete design and planting service at reasonable rates. Alllgrove Nursery, Wilmington; **658-4869** days; **475-3346** evenings.
c-My-19-26-TF

CLOCKS REPAIRED — Quality craftsmanship performed by Certified Master Clockmakers. The Clockfolk of New England, 11 Catherine Avenue, Wilmington. House calls for large clocks. **1-658-5582.**
C-Au-5-12-19-26-TF

TYPING — BUSINESSMEN, Students, others. Call **475-1480.**
c-S-9-16-23-30-TF

RELIABLE MAN WITH Van will do odd jobs, Moving, Deliveries, etc. Reasonable rates. **475-7772.**
c-O-4-14-21-28-TF

SIMON SEZ — DON'T throw away your old vac yet — until you let our experts check it. Simon's offers guaranteed Sales, Service, Parts on all makes of vacuums. Simon Vacuum Cleaner Co., 189 Newbury Street, Lawrence. **683-8359.**
c-D-2-9-16-23-30-TF

ALLEN CONTRACTING CO. Roofing, Building, Remodeling, Painting — sensible prices. Dependable service. No job too small or big. Free estimates. **682-7443.**
c-M-10-17-24-31-TF

ANIMAL LOVER: SAVE the cost and hassles of taking your pet to a kennel at vacation time. Andover girl will care for your animals at your home while you vacation. Call **475-3791** after 6 p.m.
c-Jy-21-28

NEW EXCLUSIVE LISTING

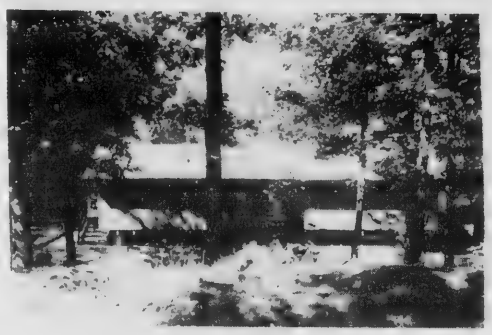

The house everyone has been waiting for! A contemporary in the Pike School area on a wooded lot close to town. Cathedral ceiling, fireplaced living room and master bedroom, family kitchen, with separate eating area, fireplaced family room, a total of 4 bedrooms and 2 baths. A large deck off the living room serves as a sunny relaxation area for enjoying the view of natural woodland and gardens. This is a house of prime quality that would welcome antiques or more modern decorating. It has the beautiful woodwork, brick and perfectly engineered glass walls that incorporates the best of old and new. All this within three minutes of town and five minutes of major arteries. An exceptional property. **$95,000**

DARLING
ASSOCIATES, INC.
33 CHESTNUT ST.
Andover, Massachusetts
475-4515
REALTOR MLS
MEMBER ALL POINTS RELOCATION SERVICE, INC.

MODERNIZE YOUR HOME
PLAYROOMS
PORCHES
RENOVATIONS
ADDITIONS
Craig E. Anderson
GENERAL CARPENTRY
NO JOB TOO BIG OR SMALL
FREE ESTIMATES
475-6098

Solar Heating
Additions
Decks
Bedford / Malmberg BUILDERS
Free Estimates
Call 475-4442

LOOK As business grows, so do we! If you are planning to buy or sell your home, try KATHY MOHAN.

Kathy comes to us from an old real estate family. Her knowledge and expertise will quickly gain your confidence. Welcome aboard, KATHY, from Betsy Tuttle, George Kinsey, Charlie Smyth and Bob Look.

Robert E. Look & Associates
REALTOR® 4 Railroad Street, Andover · 475-5800
MLS

CALL 475-1943 FOR OUR AD TAKER

ALUMINUM AGE, INC.
SAVE MONEY!! SAVE ENERGY !!
INSULATE NOW WITH
VINYL or ALUMINUM SIDING, STORM WINDOWS and DOORS.
For additional savings we can apply Polystyrene Insulation before siding your home.
. Porch Enclosures . Room Additions . Gutters . Insulation . Ice Belts . Roofing . Masonry and many other various types of Home Improvements.
Showroom at:
172 Main St., No. Reading
664-5475 658-8462
CERTAINTEED

Dutch Gambrel Home for Your Family

Near to Park; East Junior High; Walking distance to center of Andover. Four bedrooms, 1½ baths. Large (16 x 25) fireplaced living room; wall to wall carpet over hard wood floors; full storm windows. Principals Only (No Brokers), by Appointment Only. **$58,900**

Phone — 475-9563

HOWE EXCLUSIVES!

ANDOVER — A family sized home in a family location. Oversized 4 bedrooms split in child-safe area convenient to town and schools. Fireplaced living room, dining area with sliders to screened porch, eat-in kitchen, fireplaced family room with sliders to rear yard, 3 full ceramic tile baths. Central air conditioning, central vac system, 2 car garage.

$73,900

NORTH ANDOVER — NEW EXCLUSIVE! Maintenance free 3 bedroom ranch. Formal carpeted living-dining room with large windows and brick fireplace. Two fully ceramic tiled baths. Beautiful wood cabinet kitchen with breakfast bar opens to eating area and family room — this sunny living area is lined with windows, built-ins and has brick raised hearth fireplace, sliders at one end open to large jalousied porch with gas BBQ. Beautiful hardwood paneling, casement windows, and many more quality features.
$89,000

the Howe agency
REALTORS
REALTOR® MLS
4 PUNCHARD AVE., ANDOVER, MASS. 01810
475-5100
NATIONWIDE FIND-A-HOME

A very special home in Johnson Acres. Walk to town and yet enjoy the beautifully landscaped year with a stockade fence enclosing the patio and garden. The new eat-in custom kitchen blends perfectly with all the fine Williamsburg detailing. Truly in move-in condition. Three bedrooms, fireplaced livingroom, dining room, family room with fireplace, screened porch, 2 car garage. A very choice property. **$78,900**

What could be a more pleasant area to live in? Five bedroom ranch - 3 bedrooms, bath, den off eat-in kitchen. Two bedrooms in completely finished lowwer level, full bath and 20' family room with second fireplace. Open land for inground pool and play. Close to West Elementary School and Andover Country Club. Land abutts a green belt. **$61,000**

A true country feeling, but close to town and highways. Quality custom built house in perfect setting near the Academy and Pike School. 4 bedrooms, 2 baths, eat-in kitchen, family room with fireplace, lovely living room and dining room plus a screened-in porch for summer enjoyment. A special home built by master craftman. **$84,900**

What makes the perfect family home? A good neighborhood, recreational facilities at your doorstep and ease of commuting for carpooling and work. This well maintained house has all this and more. A natural swimming pond for the neighborhood supplies summer and winter fun. Rt. 93 is a 4 minute drive. The house is truly move-in condition. 3 bedrooms, 1½ baths, 2 fireplaces, living room, family room, den, dining room and eat-in kitchen. **$62,900**

DARLING
ASSOCIATES, INC.
33 CHESTNUT ST.
Andover, Massachusetts
475-4515

MEMBER ALL POINTS RELOCATION SERVICE INC.

HOT WEATHER **SPECIAL**

EXTRA DARK — EXTRA HEAVY PINE BARK MULCH

Holds more moisture — Better weed control — Protects shrubs & plants thru dry spells.

NOW thru **JULY** 31st **ONLY**
$7.90 per yd., Delivered
(6 yd minimum)

BOB ENGEL & SON
FOREST PRODUCTS
200 Andover Street, Wilmington
658-6900
TRAILER LOAD DELIVERIES — CALL US FOR PRICES

Subscribe to the TOWNSMAN

ANDOVER — BANCROFT AREA
Privacy & Comfort

Designed by Claude Miquelle, this custom eight room Garrison is beautifully situated on a large wooded lot, surrounded by green belt area. Handsome country kitchen with fireplace, spacious formal dining room, large fireplaced living room with bay window, study, four generous bedrooms, 2½ baths, two patios, walkout basement with fireplace; two car oversized garage. Many extra features for comfort and convenience. **$109,000**

NORTH ANDOVER
— Better Than New!

Set on a private, wooded lot in a pretty cul-de-sac, this brick front Colonial features nine tastefully decorated rooms and 2½ baths. Lower level has huge finished recreation room. Call us for details. **Upper $90's**

BOXFORD — Historic Estate

Gentlemen's farm on nine acres. This restored New England Colonial features eleven rooms, with six bedrooms, 2½ baths, country kitchen, fireplaced living room, dining room, and den. Many out-buildings including two barns in good condition. Call us for details. **$150,000**

Arundel · Flanagan · McCoy
ASSOCIATES
Since 1892
34 CHESTNUT ST. (Cor. Bartlet) ANDOVER
475-3054

USE CLASSIFIED ADS

Services Offered c

TRAINED PIANO TECHNICIAN — Tuning, Repairs, Restorations; also a Baldwin salesman. Now living in Andover — Bruce Comins, 4 Lovejoy Road, **475-0845.**
c-Jy-28-TF

INTERIOR PAINTING & PAPERING — Professionally done at reasonable price. Call **475-0979.**
c-Jy-7-14-21-28

HOW'S YOUR WARDROBE? Need last year's clothes let out? Let down? Taken in? Or mended? Call Tiffany at **683-1295.**
c-Jy-21-28

CAKES — HOMEMADE AND Delicious. For children's birthdays, weddings, showers, and special occasions. Call Mrs. Borden, **475-4817.**
c-Jy-28

ALTERATIONS — SEWING — REASONABLE, Call - **475-6145.**
c-Jy-28

RESPONSIBLE MOTHER OF Grown children will care for your pre-school child in my home. Individual loving care. September thru June. Monday thru Friday. **475-7128.**
c-Jy-28

DESPERATELY NEEDED!

We have a qualified buyer who must have a 4 Bedroom home near Andover Center for September 1st occupancy. Willing to pay up to **$70,000.** Please call:

ROBERT E. LOOK & ASSOCIATES
— Realtors —
4 RAILROAD STREET
ANDOVER, MASS
475-5800

HIGH SCHOOL GRAD seeks landscaping and painting work. Have experience in both. References available. Reasonable rates. Have license. Call Dave. **475-4640.**
c-Jy-28

Instructions d

PHILLIPS ACADEMY INSTRUCTOR, Harvard grad., will tutor all academic subjects. Rates reasonable. Call **475-5917.**
d-Jy-28

HORSEBACK RIDING INSTRUCTION — By experienced Riding Instructor. All phases. By appointment. Whippoorwill Farm, Lacy Street, North Andover. **687-9682**
d-Jy-28

Jobs of Interest - e

LOOKING FOR EXPERIENCED woman to sit at our house, full time, for small baby. Transportation not provided. **475-3310.**
e-Jn-16-23-30-TF

MATURE RESPONSIBLE WOMAN to care for 1½ year old girl. Good pay. Teacher's hours. Own transportation. References required. Send background information to Box SR-25, c/o Andover Townsman, 15 Central Street, Andover, Mass. 01810.
e-Jy-28-Au-4-11-18-25

BABY SITTER NEEDED — School year. Your home or mine. One child, aged 3 monhs. Call **475-3610.**
e-Jy-28-Au-4

GIRL FRIDAY FOR Fast moving Construction Company in Andover. Secreterial and bookkeeping skills a must. Salary commensurate with ability. **688-7232.**
e-Jy-28

CLEANING WOMEN WANTED - One day a week - plus. Own transportation required. Call **475-2502.**
e-Jy-28

WOW!

Methuen: Located on a corner lot, this bright seven room colonial boasts huge eat-in kitchen, opening to paneled and fireplaced family room; beamed living room/dining room; three bedrooms, playroom and two baths. Added bonus of low taxes. Don't miss out — call today!
Fantastic value **$39,900**

Bernardin Real Estate
26 CHESTNUT STREET
ANDOVER **475-3414**

CLASSIFIED ADS

Jobs of Interest - Female e

LANDSCAPING FIRM OFFERS year 'round position. Applicants, call **475-5471.**
e-Jy-28-Au-4-11

Work Wanted h

MASTER ELECTRICIAN — Reasonable rates. Call any time. Free estimates. Call **475-8394.**
h-Jn-5-12-19-26-TF

PERSON FRIDAY — AVAILABLE full or part time. Mature and conscientious with general knowledge of office procedures from many years experience as secretary, bookkeeper, receptionist, including some banking and finance background. Call **688-1154.**
h-Jy-28-Au-4

HOUSE CLEANING — BY the day, $25. Experienced; dependable. Call **1-657-7661.**
h-Jy-28-Au-4

Animals - Pets k

A.K.C.GERMAN SHEPHERD Puppies - With shots. Black, tan and silver. Excellent blood line. Bred from working dogs. Weekdays, **664-5757,** ask for Bill. Evenings and weekends, **470-0121.**
k-Jy-28

Articles for Sale l

WHITE FORMICA VANITY — $35. With or without red sink, $20. Call **475-4966.**
l-Jy-28

ORANGE 10-SPEED HUFFY bicycle - In excellent condition; $55 or best offer. Ask for Hope, **475-0471.**
l-Jy-28

COMPLETE SET OF kitchen cabinets-includes two formica tops, electric counter top range, double oven, sink, dishwasher and refrigerator. All in good condition except dishwasher. Presently installed in our home. Asking $875. Call evenings, **475-9370.** l-Jy-28

ROLL TOP DESK - Antique solid oak. "S-Roll" sculptured sides & modesty panel. 52"X 32"X50"H. Can be seen in No. Reading. Call dale, **664-4882 or 683-5005.** $600 or best offer.
l-Jy-28

NEW RINSE—N—VAC steam cleans, rinses, and vacuums out dirt leaving carpets professionally clean. Rent at Scanlon Hardware, 45 Main St. Andover **475-0102.**
l-Jy-28

Garage Sales l-l

GARAGE & YARD SALE - Saturday, July 30th, 44 Holt Road, Andover. Furniture, books, plants, collectibles. 9-5.
l-l-Jy-28

YARD SALE — 39 HIGH Street, Andover; July 30, 9-5. In case of rain - Porch sale.
l-l-Jy-28

Houses for Sale m

BY TRANSFERRED OWNER — Large three bedroom Ranch, quality construction; well maintained; 2½ baths, central air conditioning; 4 zone heating, cyclone fenced; ¾ landscaped acre including patio, unusual variety of trees, fruits, berries, perennials, under ground sprinklers and utilities. Bancroft area. Reduced from $89,500 to $75,000 for quick sale. **475-7705.**
m-Jy-7-14-21-28

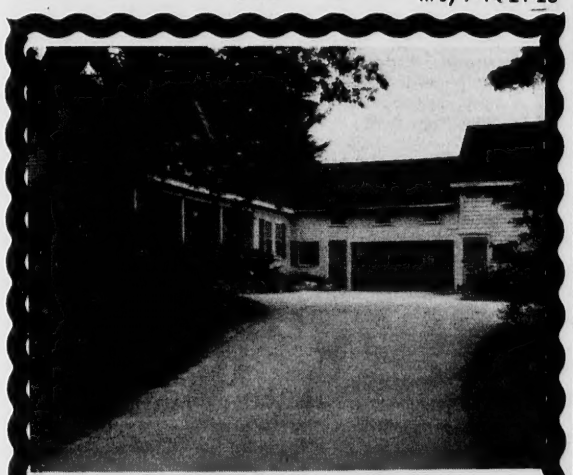

Elegant, Spacious and Gracious five or six bedroom, 1½ bath Victorian farmhouse with attached two car garage on an acre plus. All this and a four level 36'x40' barn. Taxes $959.
$64,900

ANDOVER SPECIAL

About to break ground for new Sub-division featuring elegant four and five bedroom homes situated on ¾ acre lots among towering trees. These exciting new designs by leading craftsman display a floor plan expressing a masterpiece of planning. Close to 93, near center of town, with town water, town sewerage, underground utilities and much more.

MANY OTHER FINE LISTINGS AVAILABLE

GURRY & FLYNN

REAL ESTATE
475-8500

REALTOR MLS RELOCATION SERVICE

James M. Batten, ASA, BSA
BOOKKEEPING and TAX CONSULTANT

BOOKKEEPING SERVICES SERVICES PROVIDED FOR:
CORPORATIONS
SMALL BUSINESS CORPS.
PARTNERSHIPS
PROPRIETORSHIPS

CONSULTING FOR:
BOOKKEEPING SYSTEMS
QUARTERLY PAYROLL TAXES
TAX PLANNING
FEDERAL and STATE
INCOME TAXES

OFFICE — 475-8755 | Home 664-6601

Subscribe to the TOWNSMAN

ANDOVER — WEST

Privacy in Country Setting

Split entrance Ranch with three bedrooms, two fireplaces, large sun deck and many other extras — on beautiful acre lot about one mile to Routes 93 and 495. **$60's**

BY APPOINTMENT ONLY

CALL OWNER . . . 686-9150

CALL 475-1943 FOR OUR AD TAKER

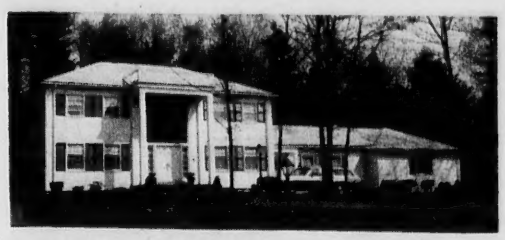

Atmosphere

In BLUEBERRY HILL you'll find the atmosphere of an Old New England village, with homes clustered around the green creating an environment that will protect and enhance the value of your home for many years to come.

DIRECTIONS: South Main Street (Rte. 28) to Salem Street at Phillips Andover Academy, right on Holt Road, left into Blueberry Hill Road.

Designed, Built and Sold by

WYNWOOD ASSOCIATES, Inc.
108 DASCOMB ROAD, ANDOVER, MASSACHUSETTS
Phone 475-4011

If You Want To Move Into Your New Home FASTER...

SEE US FIRST!

Whether you're planning to buy or build we realize that time is a most important factor. Because like most home buyers you want to move into your new house with the least possible delay.

That's why you should talk over your home financing needs with a home loan specialist at Reading Savings. Our new streamlined Mortgage department has the money you need with the terms you're looking for-- and you'll get fast, fast service on your application. We're ready when you are!

We Offer
A Choice Of Two
Convenient Mortgage Plans

The FLOAT Plan
Written at ½% BELOW current market rates. Rates subject to change.

The FIRM Plan
Written at current market rates. Unchangeable.

Get Full Details Today
At Either Office

READING Savings Bank

READING - 123 HAVEN STREET
944-5000

Wilmington-386 Main Street
658-4000

"The Bank You Know and Can Depend On"

READ USE CLASSIFIED ADS for fast results

- TREES -
PRUNED - REPAIRED
REMOVED
FERTILIZING SHRUBS & LAWNS
Certified Arborists — Insured
475-0302

Freda Rozen
INTERIORS
• *Wallpaper* •
• *Slip Covers* •
682-6858

The Gallery of Homes

YOU'LL BE AT HOME WITH US!!

Gracious country Victorian with many features not found in today's homes. Five bedrooms, gracious dining room, library/den, kitchen and family room. There is a barn with 3 horse stalls, 2 paddocks; 4+ acres give privacy and room for out-of-doors living! **$110,000**

$75,900 — Elegant Multi-level custom built home with many extras for comfortable living. Living room with large bow window, fireplaced family room off kitchen, recreation room outfitted with built-in shelves, 3 bedrooms. A friendly home for gracious living and entertaining.

$69,900 — An active family will love the space in this large home with two family rooms. Large fireplaced living room, formal dining room, eat-in kitchen, screened porch to enjoy the summer months. Excellent Andover area with nice neighbors. Immediate occupancy if needed.

$64,900 — Gambrel reproduction with early American charm. Front to back living room, dining room, 3 bedrooms, 2 full baths, finished play room. Very private lot.

$63,900 — NORTH ANDOVER. Immaculate Ranch in top notch condition. Large eat-in kitchen, 1st floor family room, 3 bedrooms, finished lower level with rear entrance makes it ideal for the family with in-laws. Over one acre of land.

$54,900 — Beautifully decorated with a contemporary flair. Immaculate 3 bedroom Ranch with fireplaced living room, dining room with glass sliders to deck, well equipped kitchen. Very nice one acre plus lot.

$49,900 — TEWKSBURY. Spotless 8 room Garrison Colonial. 1st floor family room, formal dining room, 4 bedrooms and 1½ baths. At the end of a very nice cul-de-sac and only 2 miles from I-93.

Gracious home or business opportunity. Family operated guest house near center of Andover which could be used either way. Twelve room Colonial, beautifully decorated and in excellent condition. Business could be developed to increase annual income, price includes much of the furnishings and appliances. Call for further information and an appointment.

B. J. COLLINS REALTY
5 Andover Street
Andover, Massachusetts
475-1242

The Gallery of Homes

Houses for Sale m

NORTH ANDOVER — TWO bedroom Townehouse; 1½ baths; with garage and utility room. Large rooms; air conditioned; wall-to-wall carpeting; custom drapes; standard kitchen appliances. Has swimming pool, tennis court and low taxes. $43,500. **682-9013.**
m-Jy-28-Au-4-11-18

HOME NEED REPAIRS?

Get Complete Service for your home or business property

• REMODELING • FAMILY ROOMS
• PAINTING (Interior-Exterior) • REPAIRS
• SUN DECKS • SCREENED PORCHES

For Expert Craftsmanship at Honest Prices

KEN ARSENAULT
475-8892
FULLY INSURED
Best Time to Call — Early A.M. (Other times by chance).

ANDOVER

A distinctive Custom Built home on almost three enchanting, woodland acres which includes a beautiful landscaped pool area with total privacy. Large sunken living room with fireplaced wall; handsomely equipped kitchen with great cabinet space; attractive family room, screened porch overlooking pool as does a 40' Master bedroom suite on 2nd floor.
$96,500

CALL FOR APPOINTMENT

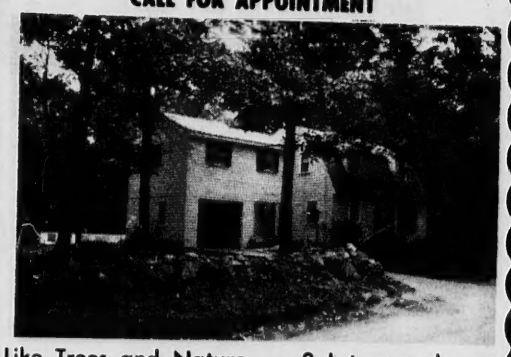

Like Trees and Nature . . .? Let your dream come true with this exceptional seven room Gambrel Cape on 1½ plus acres of land. This house features fireplaced living room, formal dining room. GIANT Master bedroom, plus much more. Taxes $1043. **$65,000**

GURRY & FLYNN
REAL ESTATE
475-8500
MLS. RELOCATION SERVICE

ANDOVER, BY OWNER - Two family house may be used as large, one family home. Near downtown. Five rooms down, 5½ up, 2 full baths, 2 car garage, full basement and walk-in attic, 2 fireplaces. $68,000. **475-3327.**
m-Jy-28

NORTH ANDOVER — NEW, magnificent 3 bedroom raised ranch. 2 car garage; large wooded lot; beautifully landscaped. Child-safe street. Fireplace future playroom. Wall to wall. 1½ baths. Low, low taxes. 50's Bott-Well Assoc. **1-662-7065; evenings 470-0163.**
m-Jy-28

Houses for Rent m-m

THREE BEDROOM HOME, lovely Andover neighborhood, near town. Unfurnished, seven rooms, 1½ baths, nice yard. Nine month lease, renewable monthly thereaftr. $375.00 per month. Written responses only, include references. Write: Box M-J-15, c/o Andover Townsman, 15 Central Street, Andover, Mass. 01810.
m-m-Jy-28

ANDOVER — DUPLEX NEAR high school; 6 rooms; 3 bedrooms; attic; porch; large yard; $270/month, tenant pays utilities. Lee Dodd Realty, 30 Park Street, Andover. **475-8543.**
m-m-Jy-28

Apartments for Rent o

ABERDEEN APARTMENTS — Choice studio, one and two bedroom apartments, heated, stove, refrigerator, elevator, janitor service. **475-0215.**
o-My-27-TF

BRITISH COLONIAL APARTMENT Now Available. Two bedrooms, wall to wall carpeting, air conditioning, garbage disposal, double security alarm system. Model apartment open weekdays 10-8; weekends 10-5. For information call **685-7476.**
o-M-3-10-17-24-31-TF

CHARMING 5 ROOM Apartment in Andover - Large wooded yard; parking; full attic for storage; convenient location; no pets. **475-7094.**
o-Jy-28

Rooms for Rent o-o

FURNISHED ROOM FOR gentleman — Near Sandover line. Call between 4 P.M. and 8 P.M. **1-658-4793.**
o-o-Jy-14-21-28-TF

ROOM FOR MATURE, adult gentleman - Near center; light housekeeping; immediate occupancy. Apply in person: 106 Main St., Andover, 9 A.M. - 6 P.M.
o-o-Jy-28

Resort Places for Rent q-q

NEW A-FRAME CHALET on Deering Lake, Deering, N. H.; $300 per week; July and August. Call **475-8591.**
q-q-Jy-7-14-21-28

SUMMER COTTAGE — 3 BEDROOMS; 2 baths; Lake Winnipesaukee in Wolfeboro. Available month of August. For information, call **475-2150** after 4 p.m.
q-q-Jy-28

Office Space for Rent t

OFFICE SPACE — Singles or Suites. Air conditioning, carpeted, all utilities included. Call **475-8732.**
t-M-25-TF

DELUXE OFFICE SPACE for rent — Center of Andover. Parking included. **475-1156.**
t-Jn-10-17-24-TF

MODERN OFFICE SPACE available — one room and 2 room suites; reasonable rate; centrally located. Brokers invited. **475-1564.**
t-JJ-15-22-29-TF

Land for Sale u-l

ANDOVER — TWO ACRE Building Lot, $21,000. The Howe Agency, **475-5100.**
u-l-Jn-23-30-TF

$46,700
170 Salem St. — Bancroft Area

Six room Bi-Level oversized garage, 1½ baths, sliding doors to patio, step down family room richly carpeted, country kitchen with dining room adjacent, powder room. Upper level 3 bedrooms, tile bath. Properly nicely sited in an idyllic setting abutting Ward Reservation.
Memo: Do not let low price fool you!

JOHN HEWITT
REALTORS
40 ESSEX STREET
ANDOVER, MASS. 01810
MLS.
Office: 475-0973
Member - "Multiple Listing Service"

GO CLASSIFIED FOR THE ACTION YOU WANT

CALL 475-1943 FOR OUR AD TAKER

G 5 ROOM Apartment
ver - Large wooded
arking; full attic for
convenient location;
475-7094.
o-Jy-28

ooms for Rent o-o

HED ROOM FOR
n — Near Sandover
between 4 P.M. and
658-4793.
o-o-Jy-14-21-28-TF

OR MATURE, adult
n - Near center; light
oing; immediate oc-
Apply in person: 106
Andover, 9 A.M. - 6
o-o-Jy-28

t Places for Rent q-q

AME CHALET on Deer-
Deering, N. H.; $300
; July and August.
591.
q-q-Jy-7-14-21-28

COTTAGE — 3
; 2 baths; Lake Win-
ee in Wolfeboro.
month of August.
nation, call 475-2150
m.
q-q-Jy-28

Space for Rent t

ACE — Singles or
Air conditioning,
all utilities included.
732.
t-M-25-TF

FICE SPACE for rent
of Andover. Parking
475-1156.
t-Jn-10-17-24-TF

OFFICE SPACE
— one room and 2
s; reasonable rate;
ocated. Brokers in-
1564.
t-JJ-15-22-29-TF

nd for Sale u-l

— TWO ACRE
Lot, $21,000. The
ncy, 475-5100.
u-l-Jn-23-30-TF

ft Area

e, 1½ baths,
family room
with dining
pper level 3
y sited in an
rvation.
ol you!

TT

Listing Service"

Wanted to Buy v

ANTIQUES — ANYTHING old, Marbletop, Walnut Grape and Rose Carved Furniture, Glass, China, Silver, Jewelry, Clocks; Prints; Frames, Guns, Coins, Furniture, Etc. William F. Graham, Jr., 165 Golden Hill Ave., Haverhill, Mass. Tel. **372-3708,** will call to look.
v-TF

BOOKS WANTED — HIGHEST Prices paid for used books. Starr Book Company. **1-542-2525** or after 6 P.M. **475-8473.**
v-D-30-TF

WANTED — APPROXIMATELY, 6 x 16 hooked or American oriental rug. Call after 6 P.M. **475-2930.**
v-Jy-7-14-21-28

Wanted to Rent v-t

THREE RESPONSIBLE FEMALE students seeks reasonably priced 3 bedroom apartment in Andover, from early September to mid May. Call Elaine after 7 p.m., **923-9432.**
v-t-Jy-21-28-Au-4

WANTED — 1 OR 2 BEDROOM apartment within walking distance of the Academy, for Curator moving to Andover. Call **475-0248** between 9 A.M. & 4 P.M.
v-t-Jy-28

ROOM WANTED NEAR Center of Andover for storage of printe materials. Please call **475-2540.**
v-t-Jy-28

WANTED TO RENT — Three or four bedroom home in Andover. Call **475-0779.**
v-t-Jy-28

Automobiles for Sale y

PINTO WAGON, 1972 - Reluctant to sell; single owner; constant care; under 40,000 mi.; good tires and snows; radio; heater; $1,250. Call **475-4111** after 5 P.M.
y-'jy-28

1968 PONTIAC LEMANS — 2-door H.T.; 350 V-8 auto.; P.S.; P.B.; bucket seats and console; new brakes and exhaust; new sticker. Best offer. Call Dale, **683-5005, 664-4882.**
y-Jy-28

1967 MUSTANG, AUTOMATIC — New engine; new transmission; new tires; new electric system; little body work. Price $400. **475-1933.**
y-Jy-28

Trailers y-y

SHASTA COMPACT — Sleeps six. Gas-electric refrigerator, three burner stove and oven; heater, electric brakes and spare tire. Call **475-4898**
y-y-Jy-28

KENSO CORP

28 Veranda Avenue, Wilmington, Mass. 01887

658-2787 or 475-9302

Please Call After 6 P.M. for Free Estimates

BACKHOE — NEW HOMES
TRUCKING — ADDITIONS
SEPTIC TANKS — GARAGES
SEWER & WATER MAINS — PLAYROOMS
COMMERCIAL BUILDINGS — DECKS-PORCHES

Remodeling & Renovations
Custom Kitchen Cabinets

HUNNEMAN HOUSE OF THE WEEK

Groveland - Bright and Shiny 3 bedroom Ranch with family room off the kitchen plus basement recreation room for the children. Above ground pool, nice neighborhood. **$45,900.**

Intown Andover - Beautiful 4 or 7 bedroom Colonial with family room and library. Just over **$100,000.**

Budget Colonial - 3 bedrooms, brand new kitchen. **$36,500.**

Call 475-4477

HUNNEMAN & Co Inc • REALTORS
4 PARK STREET ANDOVER, MASS.

NORTH ANDOVER

Beautiful 70' ranch in Library Area. Large fireplaced living room. Four big bedrooms. Master with bath. Formal dining area. Eat-in kitchen fireplace in unfinished basement. Large 2 car garage. Over 2,000 sq. feet of living space. Freshly painted outside. New roof.
$59,900

Condo — Individual atmosphere here in this spacious 2 bedroom Townhouse w/fully applianced kitchen & panelled family room. Small maintenance fee offers many amenities w/luxury.
$31,900

REALTY WORLD
475-6886
The Helmsley Company
89 North Main Street
Andover, Massachusetts

Call Lee Dodd Realty Today

ANDOVER

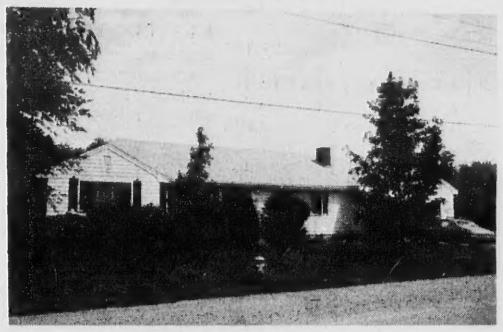

NEW EXCLUSIVE LISTING — Ranch, seven spacious rooms. Living room with fireplace 15 x 21, separate dining room, den, large kitchen, breakfast room, three bedrooms, Gorgeous secluded back yard, almost and acre of land.**$54,900**

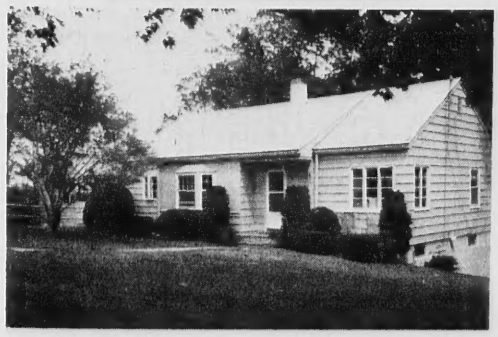

COLONIAL RANCH — A love of house, charming and delightful — six rooms — three bedrooms — dining room with bay window — perfect for plants — finished lower level.
Exclusive — $46,500

The LEE DODD Realty
30 PARK STREET
ANDOVER
475-8543

HOWE EXCLUSIVES!

ANDOVER — Modernized antique colonial with detached two car garage on approximately ½ acre lot. Large modern eat-in kitchen with lots of cabinets, adjacent TV area, living room, large den or 3rd bedroom, new bath. Tastefully decorated throughout. Everything that counts has been updated. Low, low taxes.
$41,900

ANDOVER — NEW EXCLUSIVE! Quality custom built split in quiet private setting, bordered by pines. Fireplaced living room, formal dining room, family room with BBQ, 10x12 deck off kitchen, 3 bedrooms, 1½ baths, 2 car garage, 1 acre of land.
$57,900

the Howe agency
475-5100
4 Punchard Ave., Andover, Massachusetts 01810

Gravel Removal Protested

Residents of Beacon street and the Lisa Lane area objected to the granting of a gravel removal permit sought by Cedar Homes, Inc. at a hearing before the selectmen Monday night.

But selectmen were particularly perturbed about the fact that some of the gravel had already been removed and used on Route 495 construction, before the permit was sought. The removal work has since been stopped completely.

Lawrence Palmisano, representing Cedar Homes, appeared before the board to explain that the petition was based on the sale of the gravel from several acres off Beacon street and bordering Route 495, for highway reconstruction work. Palmisano said the gravel removal would allow regrading and improvement of the area.

Cardi Construction Co., doing construction work on nearby 495 wants to purchase the gravel, Palmisano explained.

A Beacon street resident said that some gravel had already been used by the contractor. He said the fence bordering 495 had been taken down and the material trucked to the site.

Palmisano said that some had been removed as stated, but the practice had been stopped.

Both Chairman Susan T. Poore and Selectman Richard Bowen were particularly disturbed that such action had been taken. Bowen said that the board supports an aggressive effort to keep any further gravel from being removed from the site in this manner."

Mrs. Poore, noting that enforcement agencies can't be everywhere at once, thanked those who had pointed out the problem to the manager and police when it happened, resulting in the practice being stopped.

Many of the neighbors complained about conditions of the property at present, the area being subjected to dumping of refuse old desks and such.

Palmisano said that it was a problem, and that people just use the area for dumping of such materials. A former construction shack on the site was burned maliciously at one time, he said.

There were complaints about erosion of the area through the removal of the gravel, safety hazards presented by the site at present and after the removal and concern for drainage problems created by the present and future conditions.

Town Manager J. Maynard Austin said that the matter would be looked into by the planning board, conservation commission, engineering department and the department of public works for reports and recommendations.

Neighbors will be notified when the selectmen will review the reports and act on the petition.

Purchase Agency Effective

Some savings are resulting through the efforts of the town's purchasing agent, a position created about a year ago.

Town Manager J. Maynard Austin informed selectmen Monday night that the purchasing department was making good progress in increasing the efficiency of the town and said that relationship with the school department, while not as rapidly as desired, was beginning to move along well.

Austin said that the central purchasing department under the direction of Ronald Clifford, was updating the overall purchasing manual for the town, developing files on state contracts and developing other files for more efficient purchasing operations.

As for the relationship with the school department, Austin said it had not moved very rapidly, despite the understanding that the end of the school year must be awaited before determining needs.

He said that purchase orders had been requested by July 1, but the first batch were not received until July 18 and amounted to some 700 orders, including textbooks.

Austin said that Clifford processed the orders and everything seemed to be moving well as of the moment.

The manager agreed with the comment from Selectmen Richard J. Bowen that the progress in the school department would appear to be "more evolutionary than revolutionary."

Austin explained that some savings were realized on bidding fuel oil this year, due to changes in public bidding laws. Gasoline purchase does not as yet fall into that category.

A further evaluation of the agency is anticipated in another month or so.

Appointments Confirmed

Selectmen Monday night confirmed several appointments to municipal boards made by Town Manager J. Maynard Austin.

Gail Anderson was named to the conservation commission for a three year term.

Alice Friedenson was appointed to the Recreation Community Schools committee for three years and James Flynn and Charles Rancourt were reappointed to the same committee for three year terms. Flynn has been serving as chairman of that group.

Pamela H. Mitchell and Don P. Scott was appointed to the Council on Aging, for three year terms and Eleanor G. McNamara to the council for a one year term as a representative from the senior citizen complex on North Main street.

Marta B. Hornidge will serve a seven year term on the Memorial Hall Library trustee board.

Appointed to the Historical Commission for three years are Philip K. Allen, Stanley E. Butcher, and Philip A. Dargie.

A new committee to work with the Phillips Academy Bicentennial observance will include Norma A. Gammon, Dr. William Emmons, William Doherty and John D. Lewis.

The Ocean

Ocean health is measured by the number of large animals living in the seas. Twelve whale species, nine seal species, all dugongs and manatees, coastal crocodiles, all marine turtles and 30 sea and coastal birds are threatened with extinction. Where they breed, feed and rest they are exploited and polluted, Massachusetts Audobon points out.

People producing their own food is the only guarantee of food productivity. Hunger is not a matter of production; it is a problem of distribution, of getting the food to the hungry rather than to the wealthy, according to Massachusetts Audobon.

SIMEONE
PHARMACY
PRESCRIPTION SPECIALISTS
2 MAIN STREET
ANDOVER
475-0418
Just Arrived!
1977-78
Polaroid Sunglasses
All shapes and sizes

No.Reading Cinema
ROUTE 28, No. Reading
Next To Grant Plaza
Tel. 664-2211
[24-HOUR PHONE]
CINEMA I
"For The Love Of Benjy"
7:00 — 9:00 PM
CINEMA II
RETURN OF THE PINK PANTHER
7:00
THE PINK PANTHER STRIKES AGAIN
9:00
SATURDAY & SUNDAY MATINEE 1:30
Adults $1.25
Children & Senior Citizens $1.00
AIR CONDITIONED

Psst.... Come wizz me to zee CASBAH!

Painting Improvements
Wm. LAWRIE

Interior & Exterior PAINTING
WALLPAPERING
Call 475-0924

NOW IS THE TIME
To end your Gutter Problems Forever!
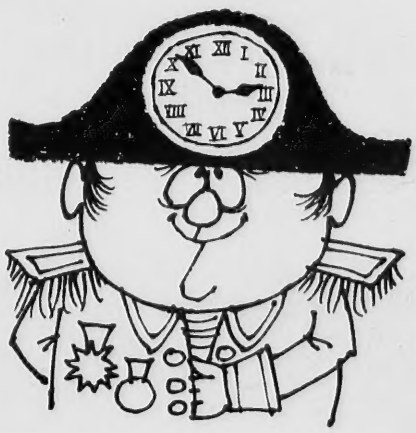
DEFLECT AWAY™
RAIN DISPERSER
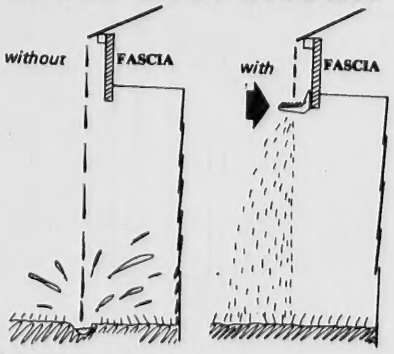

The first alternative To Gutters!
$8.65 per 5 ft. section
(As seen at Home Show and on "Today" Show.)
GORHAM HARDWARE
685-4870
581 Chickering Road (Rte. 125)
No. Andover., Mass. (Opposite Haffners car wash)